

Bonhams



Fine and Rare Wines

New Bond Street, London | 27 February 2020



VEGA-SICILIA

1996 "UNICO"

Ribera del Duero

Denominación de Origen.

Oro y Gran Diploma de Honor
Feria de Navidad de Madrid de 1997
Medalla de Oro y Gran Diploma de Honor
Feria de Oro y Gran Diploma de Honor
Medalla de Hotelera de Barcelona de 1997
Exposición Gran Premio de Honor
Exposición Internacional de Barcelona 1992-93

Exposición Internacional de Barcelona 1992-93
EMBOTELLADO EN LA PROPIEDAD
VALBUENA DE DUERO

BODEGAS VEGA SICILIA, S. A. (Valledupar)

El número de esta botella es el Nº 083280
BODEGAS VEGA SICILIA, S. A.
El Presidente

General Manager



VEGA-SICILIA

1996 "UNICO"

Ribera del Duero

Oro y Gran Diploma de Honor
Feria de Navidad de Madrid de 1997
Medalla de Oro y Gran Diploma de Honor
Feria de Oro y Gran Diploma de Honor
Medalla de Hotelera de Barcelona de 1997
Exposición Gran Premio de Honor
Exposición Internacional de Barcelona 1992-93

Exposición Internacional de Barcelona 1992-93
EMBOTELLADO EN LA PROPIEDAD
VALBUENA DE DUERO

BODEGAS VEGA SICILIA, S. A. (Valledupar)

El número de esta botella es el Nº 083280
BODEGAS VEGA SICILIA, S. A.
El Presidente

General Manager

Fine and Rare Wines

New Bond Street, London | Thursday 27 February 2020 at 10.30am & 2.30pm

BONHAMS

101 New Bond Street
London W1S 1SR
bonhams.com

BIDS

+44 (0) 20 7447 7447
+44 (0) 20 7447 7401 fax
To bid via the internet please
visit bonhams.com

Please note that bids should be submitted no later than 24 hours before the sale. New bidders must also provide proof of identity when submitting bids. Failure to do so may result in your bids not being processed.

LIVE ONLINE BIDDING IS AVAILABLE FOR THIS SALE

Please email bids@bonhams.com with "Live bidding" in the subject line 48 hours before the auction to register for this service.

Bidding by telephone will only be accepted on lots with a lower estimate in excess of £400.

SALE TIMES

Lots 1 - 308: 10.30am
Lots 309 - 617: 2.30pm

SALE NUMBER

25990

CATALOGUE

£15.00

ENQUIRIES

London
Richard Harvey M.W.
Senior International Director

Harriet Joll
UK Head of Sale

Jerome Fouillade
Senior Specialist

Tim Deacon
Specialist

+44 (0) 20 7468 5811
+44 (0) 20 7468 5821 fax
wine@bonhams.com

Felix Dallas
Junior Specialist/Logistics
+44 (0) 20 7468 5817

Anthony Barne M.W.
Consultant

Hong Kong
Daniel Lam
+852 2918 4321
daniel.lam@bonhams.com

CUSTOMER SERVICES

Monday to Friday 8.30am to 6pm
+44 (0) 20 7447 7447

Bidding by telephone will only be accepted on a lot with a lower estimate in excess of £400.

PLEASE SEE BACK OF CATALOGUE FOR IMPORTANT NOTICE TO BIDDERS

ILLUSTRATIONS

Front cover:
Lots 401
Inside front cover:
Lot 281
Back cover:
Lot: 16
Inside back cover:
Lot 423

PHYSICAL CONDITION OF LOTS IN THIS AUCTION

PLEASE NOTE THAT THERE IS NO REFERENCE IN THIS CATALOGUE TO THE PHYSICAL CONDITION OF ANY LOT. INTENDING BIDDERS MUST SATISFY THEMSELVES AS TO THE CONDITION OF ANY LOT AS SPECIFIED IN CLAUSE 15 OF THE NOTICE TO BIDDERS CONTAINED AT THE END OF THIS CATALOGUE.

IMPORTANT INFORMATION

The United States Government has banned the import of ivory into the USA. Lots containing ivory are indicated by the symbol Φ printed beside the lot number in this catalogue.

REGISTRATION - IMPORTANT NOTICE
Please note that all customers, irrespective of any previous activity with Bonhams, are required to complete the Bidder Registration Form in advance of the sale. The form can be found at the back of every catalogue and on our website at www.bonhams.com and should be returned by email or post to the specialist department or to the bids department at bids@bonhams.com



Bonhams 1793 Limited
Registered No. 4326560
Registered Office: Montpelier Galleries
Montpelier Street, London SW7 1HH

+44 (0) 20 7393 3900
+44 (0) 20 7393 3905 fax

Pre-Sale Information

BIDDING

Bidding is per lot as catalogued unless otherwise stated and can be made in person, on the telephone (for individual lots with a lower estimate of £400 or over only) or by filling out the absentee bid form at the back of this catalogue and faxing to the number below. Bids can also be placed by email or online: bids@bonhams.com www.bonhams.com (Please refer to notes on bidding in the 'During the Sale' section). Bids must be made at least 24 hours prior to the start of the sale. Proof of identity is required before processing.

Bids Office, 101 New Bond Street, London, W1S 1SR
+44 (0) 20 7447 7448 tel
+44 (0) 20 7447 7401 fax

CATALOGUE DESCRIPTIONS AND COST BREAKDOWN

WINES IN BOND

Please note that all lots sold under Bond in this sale will be invoiced at the hammer price. If the buyer wishes to take the lot Duty paid, Excise Duty (currently £26.78 per case of 12 x 75cl bottles for still wines, £34.30 per case of 12 x 75cl sparkling wines and £35.70 per case of 12 x 75cl fortified wines) will be added to the invoice and VAT (currently 20%) will be charged on the hammer price and Excise Duty. Buyers must notify Bonhams at the time of the sale whether they wish to take their wines under Bond or Duty paid. If taken under Bond, the buyer is then himself responsible for all Duty, clearance, VAT and other charges that may be payable thereon. All such lots must be transferred or collected within two weeks of the sale.

BUYERS PREMIUM

A Buyers Premium at 22% on the hammer price + VAT at the prevailing rate will be charged on all lots in this sale.

SYMBOLS

Lots under bond are marked Δ. Lots marked † are duty paid and subject to VAT at the prevailing rate on the hammer price.

SPECIAL INVOICING REQUIREMENTS

Customers should advise Bonhams (bids@bonhams.com) if they wish to be invoiced for purchases -
a) under bond where lots are shown as available under bond (signified with a triangle Δ in the catalogue). For buyers outside the UK, please note that any forwarding agent appointed to export their purchases must have a movement certificate for lots to be released under Bond.
b) outside the margin scheme for duty paid lots. Invoicing outside the margin scheme is only available to VAT registered businesses.

If so instructed this will become the standard invoicing method for your account.

Please note all such requests should reach Bonhams within 48hrs of the sale. Regrettably we will be unable to action requests received after this. All lots will be invoiced duty paid, where no instruction has been received.

CONDITION

Bottle condition, which encompasses capsule, cork, fill level and label condition, is only noted where it may significantly influence the estimated value of the lot. It is not our policy to inspect every unopened case; however, those that have been inspected may no longer have an intact lid. Ullage levels or bottle condition may differ from the catalogue description as a result of transport or repacking by shippers. Corks in older wines may fail naturally or as result of transportation. Bonhams cannot accept responsibility at any point for failed corks or seepage, and no refunds and replacements are given.

ULLAGE

Ullage refers to the space between the wine and the bottom of the cork. Acceptable ullage levels increase with age but we will only auction wines that we consider to be in sound condition. Ullage levels for Bordeaux-shaped bottles are only noted when not 'into neck' (see diagram) or, in the case of Burgundy-shaped bottles, when greater than 4cm from the base of the cork. Unless otherwise indicated champagne ullage is measured from the base of the bottle when inverted.

BOTTLING

All Bordeaux is Château -bottled unless otherwise indicated. Likewise, all other wines are bottled in the area of production unless indicated as follows:
BB - Bordeaux bottled
BE - Belgium bottled
UK - UK bottled
FB - French bottled
OB - Oporto bottled

CASE TERMS

owc - original wooden case
iwc - individual wooden case
oc - original carton

JEROBOAMS

Unless otherwise described, a jeroboam contains 3 litres except for Bordeaux wines where it is 5 litres

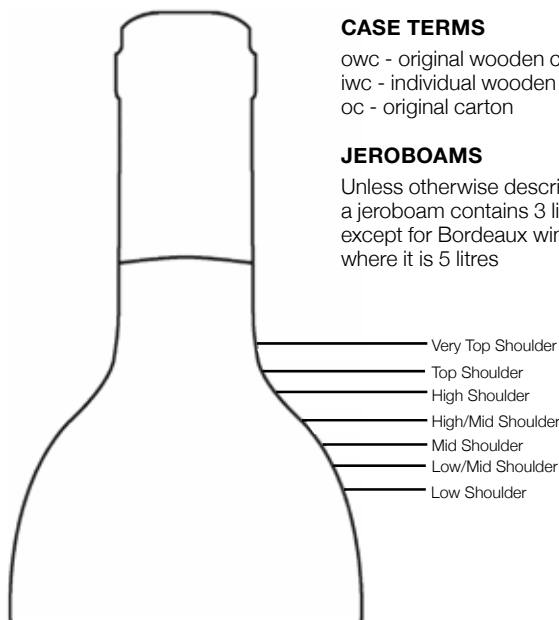

BIDS

+44 (0) 20 7447 7447
+44 (0) 20 7447 7401 fax
To bid via the internet please
visit bonhams.com

PAYMENTS

Buyers
+44 (0) 20 7447 7447
+44 (0) 20 7447 7401 fax

SELLERS

Payment of sale proceeds
+44 (0) 20 7447 7447
+44 (0) 20 7447 7401 fax

CATALOGUE SUBSCRIPTIONS

To obtain any Bonhams
catalogue or
to take out an annual
subscription:
Subscriptions Department
+44 (0) 1666 502200
+44 (0) 1666 505107 fax
subscriptions@bonhams.com

DELIVERIES

Delivery can only be made
once all charges have been
settled.

Purchases can only be
dispatched to a single address
and we cannot arrange overseas
deliveries.

Delivery charges per case or
part case (+ VAT);

London postcodes: £10;
minimum £20; maximum
£100 (up to 40 cases).
Other English postcodes: £15,
minimum £30, maximum
£150 (up to 40 cases).

Please ask for a quotation
for deliveries above 40 cases
and to Scotland, Wales and
offshore addresses.

Please note it can take up to
3 working days to process an
order

**It is the buyer's
responsibility to ensure that
all cases and bottles are
checked on delivery as,
once signed for, no claims
for shortage or breakage
will be accepted.**

COLLECTIONS

**All lots will be held at
London City Bond, Dinton,
Salisbury,
Wiltshire SP3 5HB.**

Buyers may collect their wines
directly - 48 hours notice is
required.

Please note that some lots may
not be available immediately after
the sale.

Please note that storage charges
of £2.00 (+VAT) per case per
week may be imposed for both
bonded and duty paid lots if
instructions for collection or
delivery have not been received
more than two weeks after the
wine has been made available.

VENDORS

Vendors will be informed of the
result of the sale by post. Unless
requested to do otherwise,
unsold lots will be re-entered into
the next sale.

PAYMENT IN ADVANCE

Tel: +44 (0) 20 7447 7447
to ascertain amount due by:
cash, cheque with banker's card,
Debit or credit card.

PAYMENT AT TIME OF COLLECTION

By credit card / debit card

Session One at 10.30am

Lots 1 - 308



CHAMPAGNE

- 1
KRUG PRIVATE CUVÉE EXTRA SEC 1961 (1)
(u. 2cms inverted, fine appearance)
LOUIS ROEDERER CRISTAL 2009 (1)
(presentation box)
2 bottles
- £500 - 600
€590 - 710
- 2
BOLLINGER EXTRA QUALITY BRUT 1962 (1)
(bin-soiled, damp-stained & torn label; worn & peeling neck label; lightly corroded & torn foil)
BOLLINGER, LA GRANDE ANNÉE 1985 (1)
(lightly bin-soiled & scuffed label)
POL ROGER 1995 (1)
(lightly bin-soiled & nicked label)
POL ROGER EXTRA CUVÉE DE RÉSERVE NV (1)
VEUVE CLICQUOT RÉSERVE 1995 (1)
(lightly damp-affected label & neck label)
VEUVE CLICQUOT NV (1)
VEUVE CLICQUOT ROSÉ NV (1)
LANSON ROSÉ NV (1)
GOSSET GRAND ROSÉ NV (1)
9 bottles
- £350 - 450
€410 - 530
- 3
KRUG 1979
(2 lightly damp-affected labels, 3 nicked; 4 lightly damp-affected neck labels)
1 dozen bottles
- £8,500 - 9,500
€10,000 - 11,000
- 4
KRUG 1979
(lightly damp-affected labels - 3 nicked, 1 scuffed, 2 with tissue adhering; lightly damp-affected & creased neck labels; remains of tissue adhering to bottles)
6 magnums
- £9,000 - 10,000
€11,000 - 12,000
- 5
KRUG 1979
(u. 1 x 1.5, 1 x 2cms inverted with signs of seepage; light sediment; nicked labels; stained & torn tissues)
2 magnums owc
- £2,500 - 3,000
€2,900 - 3,500
- 6
POL ROGER EXTRA CUVÉE DE RÉSERVE 1979 (1 magnum)
(u. 2cms; lightly bin-soiled & nicked label)
POL ROGER EXTRA CUVÉE DE RÉSERVE 2002 (1 magnum)
(nicked label; slightly worn foil; presentation box)
POL ROGER NV (1)
BOLLINGER RD 2002 (1 magnum)
Disgorged 13/3/2014
(u. 1.5cms; presentation box)
1 bottle & 3 magnums
- £450 - 550
€530 - 650
- 7
LANSON 1981 (2)
(1 creased label)
LOUIS ROEDERER CRISTAL 1989 (1)
(presentation box)
BILLECART-SALMON, CUVÉE NICOLAS-FRANÇOIS BILLECART 1997 (1)
(stained label)
LOUIS ROEDERER CRISTAL 2006 (1)
(presentation box)
POL ROGER 2006 (1)
(presentation box)
POL ROGER ROSÉ 2009 (1)
(presentation box)
KRUG GRANDE CUVÉE 164ÈME ÉDITION NV (1)
(presentation box)
KRUG GRANDE CUVÉE NV (1)
(scuffed presentation box)
BILLECART-SALMON BRUT ROSÉ NV (1)
10 bottles
- £600 - 700
€710 - 830
- 8
MOËT & CHANDON DRY IMPERIAL 1981 (1)
(lightly worn label & foil)
DOM RUINART ROSÉ 1986 (3)
(lightly worn labels - 1 part-detached; light worn foil)
4 bottles
- £480 - 550
€570 - 650
- 9
KRUG 1985
(individual presentation boxes)
6 bottles oc
- £1,900 - 2,200
€2,200 - 2,600
- 10
POL ROGER, CUVÉE SIR WINSTON CHURCHILL 1985
1 magnum ic
- £500 - 600
€590 - 710



K R U G
VINTAGE
1979

CHAMPAGNE VINTAGE
1979
K. R. U. G.
REIMS
BRUT

11
SALON LE MESNIL, BLANC DE BLANCS 1985

(individual presentation boxes)
6 bottles oc

£5,000 - 6,000
€5,900 - 7,100

12
KRUG 1988 (1)

(u. 1.5cms inverted; badly bin-soiled, torn & incomplete label; back & vintage labels torn; nicked & worn foil)

KRUG 1996 (3)

(u. 1.5cms inverted; 1 nicked label; slightly worn & nicked foils. 1 in presentation box)

KRUG 1998 (1)

(u. 1.5cms inverted; nicked label; slightly worn & nicked foil)

KRUG ROSÉ NV (1)

(u. 1.5cms inverted; slightly torn label)

6 bottles

£1,100 - 1,300
€1,300 - 1,500

13
POL ROGER, CUVÉE SIR WINSTON CHURCHILL 1988

3 magnums oc

£1,600 - 1,800
€1,900 - 2,100

14
POL ROGER, CUVÉE SIR WINSTON CHURCHILL 1988

3 magnums oc

£1,600 - 1,800
€1,900 - 2,100

15
POL ROGER, CUVÉE SIR WINSTON CHURCHILL 1988

Disgorged Spring 1999

(No. 0553/1000; slightly peeling neck & bottle no. labels)

1 jeroboam (3 litres) iwc

£900 - 1,100
€1,100 - 1,300

16
SALON LE MESNIL, BLANC DE BLANCS 1988

6 bottles oc

£4,800 - 5,500
€5,700 - 6,500

17
BILLECART-SALMON, GRANDE CUVÉE 1989

(individual presentation boxes)

9 bottles 2oc

£900 - 1,100
€1,100 - 1,300

18
HEIDSIECK MONOPOLE DIAMANT BLEU 1989

(lightly worn foils)
6 bottles

£480 - 550
€570 - 650

19
BILLECART-SALMON, MILLENNIUM COLLECTION 1990

(3 x Cuvée Nicolas-François Billecart & 3 x Blanc de Blancs)

6 bottles owc

£900 - 1,100
€1,100 - 1,300

20
DOM PÉRIGNON OENOTHÈQUE 1990 (1)
LAURENT PERRIER GRAND SIÈCLE, LUMIÈRE DU MILLÉNAIRE 1990 (1)

(presentation box)

2 bottles

£550 - 650
€650 - 770

21
POL ROGER 1990

(lightly damp-affected labels; individual presentation boxes)

6 bottles oc

£500 - 600
€590 - 710



11

22

SALON LE MESNIL, BLANC DE BLANCS 1996 (2)
(u. 1cm inverted; 1 nicked, 1 badly torn labels; 1 slightly worn foil)
SALON LE MESNIL, BLANC DE BLANCS 2007 (2)
(u. 1cm inverted; nicked labels; congé capsules)
4 bottles

£1,200 - 1,400
€1,400 - 1,700

23[†]

MAILLY GRAND CRU 1998
6 magnums iwc

£380 - 450
€450 - 530

24

TAITTINGER COMTES DE CHAMPAGNE 1998 (1)
(nicked label)

DOM PÉRIGNON 1998 (2)
(u. base of slightly worn & nicked foils)

DOM PÉRIGNON 1999 (1)
(u. base of slightly worn & nicked foil; nicked label)

DOM PÉRIGNON 2000 (1)
(nicked label; worn & nicked foil)

LOUIS ROEDERER CRISTAL 2000 (1)
(slightly damp affected & damaged presentation box)

LOUIS ROEDERER CRISTAL 2007 (1)
(presentation box)

DEUTZ, CUVÉE WILLIAM DEUTZ 2002 (1)

BILLECART-SALMON, CUVÉE NICOLAS FRANÇOIS 2002 (1)

BOLLINGER, LA GRANDE ANNÉE 2007 (2)

(1 nicked label)
11 bottles

£850 - 950
€1,000 - 1,100

VENERABLE CLARET

25

CHÂTEAU LA LAGUNE 1934 (2), UK

John Harvey & Son

(1 mid, 1 low mid shoulder; badly bin-soiled, damp-affected & faded labels - 1 nicked, 1 torn; corroded capsules - 1 nicked, 1 torn)

CHÂTEAU GRAND LA LAGUNE 1937 (3)

Haut-Médoc 3me Cru Classé

(1 very top, 2 top shoulder with signs of old seepage; badly bin-soiled & damp-affected labels - 2 nicked, 1 torn; badly corroded capsules - 1 nicked)

CHÂTEAU LÉOVILLE POYFERRÉ 1943 (3)

St Julien 2me Cru Classé

(1 top, 1 high, 1 high mid shoulder with signs of old seepage; badly bin-soiled & damp-affected labels - 1 scuffed, 2 torn & incomplete; badly corroded capsules - 1 nicked)

8 bottles

£500 - 600
€590 - 710

26

CHÂTEAU MONTROSE 1948 (1)

St Estèphe 2me Cru Classé

(mid shoulder; bin-soiled, damp-affected & nicked label; corroded capsule)

CHÂTEAU LÉOVILLE BARTON 1959 (1), UK

St Julien 2me Cru Classé

(top shoulder; badly damp-affected, bin-soiled & nicked label; corroded capsule)

CHÂTEAU LYNCH-BAGES 1961 (2)

Pauillac 5me Cru Classé

(1 mid, 1 low mid shoulder; damp-affected, bin-soiled & nicked labels - 1 peeling & creased; corroded capsules)

4 bottles

£550 - 650
€650 - 770

27

PETRUS BELIEVED 1950, BE

Pomerol

(mid shoulder with signs of seepage; remains of label only; 'CHATEAU PETRUS - POMEROL' branded & corroded capsule cut to reveal 'PETRUS, 1ER GRAND CRU, POMEROL' from the cork, vintage illegible. This is the last bottle remaining of a dozen bottles purchased by the vendor from a Belgian wine merchant)

1 bottle

£300 - 400
€350 - 470

28

CHÂTEAU LA FLEUR-PÉTRUS 1952

Pomerol

(1 low mid, 1 low, 1 below low shoulder; badly bin-soiled & worn labels - 1 torn & incomplete; corroded capsule)

3 bottles

£400 - 480
€470 - 570

29

VIEUX CHÂTEAU CERTAN 1952 (1)

(high shoulder with signs of old seepage; bin-soiled, damp-affected & nicked label; corroded & slightly creased capsule)

VIEUX CHÂTEAU CERTAN 1967 (2 magnums)

(high shoulder with signs of old seepage; bin-soiled, marked & torn labels; corroded capsules - 1 slightly, 1 torn)

VIEUX CHÂTEAU CERTAN 1970 (1)

Pomerol

(high to high mid shoulder with signs of old seepage; stained label; badly corroded & nicked capsule - remains of sticker adhering)

CHÂTEAU GRAND-PUY-LACOSTE 1966 (1)

Pauillac 5me Cru Classé

(low shoulder with signs of old seepage; bin-soiled, damp-affected & nicked label; corroded & nicked capsule)

CHÂTEAU ANGÉLUS 1970 (2)

St Emilion 1er Grand Cru Classé

(1 top, 1 mid shoulder with signs of old seepage; damp-stained labels - 1 lightly; corroded & creased capsules - 1 nicked & stained)

CHÂTEAU LA CONSEILLANTE 1969 (1)

Pomerol

(high mid shoulder with signs of old seepage; lightly bin-soiled & nicked label; slightly corroded capsule)

CHÂTEAU BEAUREGARD 1970 (1)

Pomerol

(mid shoulder with signs of old seepage; nicked label)

CHÂTEAU DUCRU-BEAUCAILLOU 1970 (2)

St Julien 2me Cru Classé

(1 top, 1 high shoulder with signs of old seepage; bin-soiled & nicked labels; corroded capsules - 1 torn)

CHÂTEAU LA TOUR-DU-PIN-FIGEAC 1995 (1)

St-Emilion Grand Cru Classé

(top shoulder; glue-striped label)

2 magnums & 10 bottles

£700 - 800

€830 - 940

30

CHÂTEAU LATOUR 1964 (1)

(mid to low mid shoulder; bin-soiled & torn label; slightly corroded & nicked capsule)

CHÂTEAU LATOUR 1970 (1)

(high mid to mid shoulder; bin-soiled, glue-striped & nicked label; marked capsule)

CHÂTEAU LATOUR 1983 (1)

Pauillac 1er Grand Cru Classé

(top shoulder; lightly bin-soiled & marked label; torn capsule)

3 bottles

£700 - 800

€830 - 940

31

CHÂTEAU LA MISSION HAUT-BRION 1964

Pessac-Léognan Cru Classé

(1 top, 2 high, 1 mid shoulder with signs of old seepage; bin-soiled, damp-affected & glue-striped labels - 2 badly, 2 nicked, 1 scuffed, 1 slightly torn; 2 remains of tissue adhering to bottles; corroded capsules - 1 badly, 2 nicked)

4 bottles

£750 - 850

€890 - 1,000

32

CHÂTEAU LATOUR 1966 (1 magnum)

Pauillac 1er Grand Cru Classé

(high mid shoulder with signs of old seepage; bin-soiled & stained label; corroded capsule)

CHÂTEAU LAFITE ROTHSCHILD 1970 (1)

Pauillac 1er Grand Cru Classé

(high shoulder; lightly bin-soiled label; slightly corroded, creased & torn capsule)

CHÂTEAU GISCOURS 1975 (1 magnum)

Margaux 3me Cru Classé

(very top shoulder; bin-soiled, torn & badly stained label; slightly corroded capsule)

1 bottle & 2 magnums

£850 - 950

€1,000 - 1,100

33

CHÂTEAU PICHON LALANDE 1966 (1)

Pauillac 2me Cru Classé

(top shoulder; lightly bin-soiled & damp-affected label; slightly corroded capsule)

CHÂTEAU MONTROSE 1970 (2)

St Estèphe 2me Cru Classé

(1 top, 1 high shoulder; lightly bin-soiled, damp-affected & creased labels; corroded & nicked capsules)

CHÂTEAU PALMER 1970 (1)

Margaux 3me Cru Classé

(high shoulder; bin-soiled, damp-affected & slightly worn label; corroded, creased & nicked capsule)

CHÂTEAU MARGAUX 1975 (1)

(top shoulder; bin-soiled, damp-affected & slightly creased label; corroded & nicked capsule)

CHÂTEAU MARGAUX 1981 (2)

Margaux 1er Grand Cru Classé

(very top shoulder; lightly damp-affected, nicked & part detached labels; slightly corroded capsules)

CHÂTEAU LYNCH BAGES 1975 (1)

Pauillac 5me Cru Classé

(very top shoulder; bin-soiled & torn label; slightly corroded, creased & nicked capsule)

CHÂTEAU LÉOVILLE-LAS-CASES 1982 (3)

St Julien 2me Cru Classé

(lightly bin-soiled & damp-affected labels - 2 nicked; 1 nicked capsule)

CHÂTEAU MOUTON ROTHSCHILD 1986 (1)

Pauillac 1er Grand Cru Classé

(low mid shoulder with signs of old seepage; lightly bin-soiled & damp-affected label - worn & nicked; corroded & stained capsule)

12 bottles

£1,700 - 1,900

€2,000 - 2,200

34

CHÂTEAU PICHON LALANDE 1966 (1)

(top shoulder; lacking label - vintage visible on cork; corroded & damaged capsule)

CHÂTEAU PICHON LALANDE 1979 (2)

(1 high, 1 high mid shoulder; damp-affected labels - 1 nicked; lightly corroded capsules - 1 worn)

CHÂTEAU PICHON LALANDE 1983 (2)

Pauillac 2me Cru Classé

(top shoulder; marked & nicked label)

CHÂTEAU LATOUR 1968 (2)

Pauillac 1er Grand Cru Classé

(1 high, 1 high mid shoulder; damp-affected, glue-stripped, nicked & part-detached labels; corroded capsules)

CHÂTEAU TALBOT 1979 (2)

St Julien 4me Cru Classé

(very top shoulder; badly bin-soiled, damp-stained & nicked labels)

CHÂTEAU CHASSE-SPLEEN 1982 (2)

Moulis Cru Bourgeois

(1 very top, 1 top shoulder; badly bin-soiled, marked & nicked labels; 1 damaged capsule)

CHÂTEAU COS D'ESTOURNEL 1983 (2)

St Estèphe 2me Cru Classé

(very top shoulder; bin-soiled labels - 1 marked)

CHÂTEAU BATAILLEY 1983 (2)

Pauillac 5me Cru Classé

(top shoulder; lightly damp-affected & bin-soiled labels)

15 bottles

£700 - 800

€830 - 940

35

CHÂTEAU GRUAUD-LAROSE 1966 (5)

St Julien 2me Cru Classé

(u. 1 x 3.5, 2 x 4cms below slightly corroded capsules; bin-soiled & damp-stained labels - 1 badly, 4 nicked, 1 torn & part detached; 2 part detached neck labels, 1 lacking)

CHÂTEAU LÉOVILLE BARTON 1975 (1)

St Julien 2me Cru Classé

(high mid shoulder; badly bin-soiled & nicked label; worn capsule)

CHÂTEAU TALBOT 1975 (1)

St Julien 4me Cru Classé

(u. 5cms below badly corroded capsule; badly bin-soiled, damp-affected & nicked label)

LES FORTS DE LATOUR 1975 (2)

Pauillac, the 2nd wine of Château Latour

(very top shoulder; bin-soiled & nicked labels)

9 bottles

£400 - 500

€470 - 590

36

CHÂTEAU TALBOT 1966 (2)

St Julien 4me Cru Classé

(u. 2 x 4cms below base of capsule; bin-soiled labels; lightly corroded capsules)

CHÂTEAU MONTROSE 1966 (2)

(1 top, 1 mid shoulder; bin-soiled & glue-stripped labels - 1 nicked)

CHÂTEAU MONTROSE 1970 (2)

St Estèphe 2me Cru Classé

(1 high mid, 1 mid shoulder; lightly bin-soiled & damp-affected labels - 1 torn; corroded capsules)

CHÂTEAU BEYCHEVELLE 1970 (2)

St Julien 4me Cru Classé

(1 high, 1 mid shoulder; lightly bin-soiled labels - 1 torn; lightly corroded capsules)

CHÂTEAU HAUT-BATAILLEY 1975 (1)

Pauillac 5me Cru Classé

(damp-affected & creased label)

9 bottles

£480 - 550

€570 - 650

37

CHÂTEAU LAFITE ROTHSCHILD 1967 (1)

Pauillac 1er Grand Cru Classé

(top shoulder; bin-soiled, damp-stained & nicked label; creased, worn & nicked capsule)

CHÂTEAU MONTROSE 1970 (2)

St Estèphe 2me Cru Classé

(1 high mid, 1 low shoulder; bin-soiled, torn & lightly damp-affected labels - part detached; corroded capsules - 1 torn)

CHÂTEAU LYNCH-BAGES 1970 (1)

Pauillac 5me Cru Classé

(low mid shoulder; damp-stained & torn label; corroded & nicked capsule; Hong Kong price label adhering to bottle)

CHÂTEAU GRUAUD-LAROSE 1985 (1)

St Julien 2me Cru Classé

(low mid shoulder with signs of old seepage; lightly damp-affected & nicked label; slightly corroded & nicked capsule)

CHÂTEAU PICHON LALANDE 1990 (1)

Pauillac 2me Cru Classé

(top shoulder; lightly bin-soiled & nicked label; slightly corroded capsule)

6 bottles

£350 - 400

€410 - 470

38

CHÂTEAU LAFITE ROTHSCHILD 1967 (1)

(very top shoulder; bin-soiled, damp-stained, pen-marked, torn & part incomplete label; slightly corroded & creased capsule)

CHÂTEAU LAFITE ROTHSCHILD 1976 (1)

(top shoulder; bin-soiled, damp-affected & slightly torn label; slightly corroded, creased & nicked capsule)

CHÂTEAU LAFITE ROTHSCHILD 1984 (1)

(lightly bin-soiled label; slightly worn & nicked capsule)

CHÂTEAU LAFITE ROTHSCHILD 1985 (1)

Pauillac 1er Grand Cru Classé

(lightly bin-soiled label; slightly worn & creased capsule)

4 bottles

£1,000 - 1,200

€1,200 - 1,400

39

CHÂTEAU LAFITE ROTHSCHILD 1968 (1 magnum)

Pauillac 1er Grand Cru Classé

(high mid shoulder; damp-affected, bin-soiled & nicked label; worn & lightly corroded capsule)

CHÂTEAU MOUTON ROTHSCHILD 1970 (1)

Pauillac 1er Grand Cru Classé

(mid shoulder; damp-affected, nicked & glue-stripped label; corroded capsule)

CHÂTEAU LYNCH-BAGES 1970 (1)

Pauillac 5me Cru Classé

(high shoulder; bin-soiled & scuffed labels; lightly corroded & nicked capsule)

CHÂTEAU HAUT-BRION 1982 (1)

Pessac-Léognan 1er Grand Cru Classé

(u. 4cms below capsule; bin-soiled & nicked label; lightly corroded capsule)

1 magnum & 3 bottles

£750 - 850

€890 - 1,000

40

CHÂTEAU LATOUR 1970

Pauillac 1er Grand Cru Classé

(1 very top, 1 top, 1 high mid shoulder; lightly damp-stained & glue-stripped labels; lightly corroded capsules)

3 bottles

£750 - 850

€890 - 1,000

41

CHÂTEAU CHEVAL BLANC 1970 (2)

St Emilion 1er Grand Cru Classé

(2 top shoulder; damp-stained & glue-stripped labels; 1 nicked capsule)

CHÂTEAU PALMER 1970 (4)

Margaux 3me Cru Classé

(2 high, 2 high mid shoulder; lightly damp-affected & creased labels - 2 nicked; 1 nicked capsule)

6 bottles

£700 - 800

€830 - 940

42

CHÂTEAU BRANE-CANTENAC 1971 (2)

Margaux 2me Cru Classé

(1 high, 1 low mid shoulder; lightly bin-soiled labels; corroded capsules)

CHÂTEAU PALMER 1975 (1)

Margaux 3me Cru Classé

(high shoulder; lightly damp-affected & nicked label; lightly corroded capsule)

CHÂTEAU PHÉLAN-SÉGUR 1975 (2)

St Estèphe Cru Bourgeois

(high shoulder; lightly bin-soiled labels - 1 stained, 1 nicked; corroded capsules)

CHÂTEAU PONTET-CANET 1976 (1)

Pauillac 5me Cru Classé

(high shoulder; lightly bin-soiled, glue-stripped & nicked label; corroded & nicked capsule)

LACOSTE-BORIE 1989 (1)

Pauillac, the 2nd wine of Château Grand-Puy-Lacoste

(lightly damp-affected label)

VOLNAY 1ER CRU, CLOS DES DUCS 1996 (1)

Domaine Marquis d'Angerville

(damp-stained label)

8 bottles

£400 - 480

€470 - 570

43

PETRUS 1974

Pomerol

(high shoulder with signs of old seepage; bin-soiled & nicked label; corroded & creased capsule)

1 bottle

£700 - 800

€830 - 940

44

CHÂTEAU COS D'ESTOURNEL 1975 (2)

(2 high shoulder; bin-soiled & peeling labels - 1 misaligned; slightly corroded capsules)

CHÂTEAU COS D'ESTOURNEL 1982 (2)

(badly bin-soiled, damp-affected & peeling labels - 1 nicked; corroded capsules)

CHÂTEAU COS D'ESTOURNEL 1985 (4)

St Estèphe 2me Cru Classé

(2 very top, 1 top shoulder; bin-soiled & damp-affected labels - 1 peeling, 2 part detached, 1 detached, 2 nicked, 1 torn; slightly corroded capsules)

8 bottles

£700 - 800

€830 - 940

45

CHÂTEAU GISCOURS 1975 (3)

Margaux 3me Cru Classé

(2 very top, 1 top shoulder; bin-soiled & damp-affected labels - 1 scuffed, 2 nicked, 2 creased & detached; corroded capsules - 1 badly, 1 nicked)

CHÂTEAU CANTENAC BROWN 1982 (4)

Margaux 3me Cru Classé

(2 top, 1 mid, 1 low mid shoulder; lightly bin-soiled labels - 3 nicked; corroded capsules - 2 slightly, 2 badly)

CHÂTEAU D'ISSAN 2004 (9)

Margaux 3me Cru Classé

(1 very top shoulder; bin-soiled, damp-affected & scuffed labels - 1 torn & incomplete)

CHÂTEAU CANTEMERLE 2009 (12)

Haut-Médoc 5me Cru Classé

1 dozen & 16 bottles 1owc

£700 - 800

€830 - 940

46

CHÂTEAU LA CROIX 1975 (4)

Pomerol

(4 mid shoulder; lightly bin-soiled labels)

CHÂTEAU BEAU-SÉJOUR BÉCOT 1976 (4)

St Emilion 1er Grand Cru Classé

(4 high shoulder; bin-soiled & damp-affected labels - 3 lightly & slightly creased; corroded capsules - 1 nicked)

CHÂTEAU HAUT-SARPE 1982 (3)

(3 top shoulder; bin-soiled labels; slightly corroded capsules)

CHÂTEAU HAUT-SARPE 1983 (6)

St Emilion Grand Cru Classé

(1 very top, 2 top, 2 high, 1 high mid shoulder; lightly bin-soiled labels - 1 damp-stained, 2 slightly creased; 2 capsules different colour, 1 nicked)

CHÂTEAU ANGÉLUS 1985 (3 half-bottles)

St Emilion 1er Grand Cru Classé

(top shoulder; lightly damp-affected labels - 1 slightly torn, 1 creased)

CHÂTEAU FERRAND 1988 (3)

Pomerol

(2 high shoulder; lightly bin-soiled labels)

20 bottles & 3 half-bottles

£450 - 550

€530 - 650

47

CHÂTEAU LA GRAVE TRIGANT DE BOISSET 1975

Pomerol

(17 top, 8 high, 6 high mid, 2 mid, 1 low mid shoulder; badly damp-affected, bin-soiled & torn labels - 2 detached with remains only, 10 lacking; dirt-encrusted bottles; lightly corroded capsules - 1 badly creased)

3 dozen bottles

£480 - 550

€570 - 650

48

CHÂTEAU MOUTON ROTHSCHILD 1976 (2)

(1 high, 1 high mid shoulder; bin-soiled, damp-affected, nicked & slightly creased labels - 1 lightly & peeling at corners, 1 glue-stripped; stickers adhering to bottles; corroded capsules - 1 lightly, 1 torn)

CHÂTEAU MOUTON ROTHSCHILD 1979 (1)

(high shoulder with signs of old seepage; bin-soiled, marked & nicked label; corroded capsule)

CHÂTEAU MOUTON ROTHSCHILD 1981 (1)

(top shoulder; bin-soiled, damp-stained & slightly torn label; torn capsule)

CHÂTEAU MOUTON ROTHSCHILD 1983 (1)

(very top shoulder; bin-soiled & slightly creased label; torn capsule with remains of glue from sticker)

CHÂTEAU MOUTON ROTHSCHILD 1984 (1)

Pauillac 1er Grand Cru Classé

(top shoulder; bin-soiled, damp-affected & slightly creased label; slightly corroded & nicked capsule)

6 bottles

£1,000 - 1,200

€1,200 - 1,400

49

CHÂTEAU LATOUR 1978

Pauillac 1er Grand Cru Classé

(6 very top, 3 top, 2 high shoulder; 3 slightly corroded capsules)

1 dozen bottles owc

£2,200 - 2,800

€2,600 - 3,300

50

CHÂTEAU HAUT-BRION 1978

Pessac-Léognan 1er Grand Cru Classé

(lightly bin-soiled, damp-affected & nicked labels - 1 slightly torn; 1 nicked capsule)

5 bottles owc (lacking lid)

£1,000 - 1,200

€1,200 - 1,400

51

CHÂTEAU CHEVAL BLANC 1978

St Emilion 1er Grand Cru Classé

(top shoulder with signs of old seepage; bin-soiled, damp-stained & creased label affixed with tape; corroded & nicked capsule)

1 double-magnum

£850 - 950

€1,000 - 1,100

52

CHÂTEAU PRIEURÉ-LICHINE 1979 (12)

Margaux 4me Cru Classé

(2 very top, 6 top, 4 high shoulder; 2 damp-affected labels, 4 nicked; slightly corroded capsules - 5 nicked, 2 torn)

CHÂTEAU DU CAUZE 1979 (12)

St Emilion Grand Cru

(1 very top, 5 top, 5 high, 1 high mid shoulder; damp-stained & glue-stripped labels - 3 badly, 7 part detached, 6 nicked; slightly corroded & nicked capsules)

2 dozen bottles owc

£350 - 420

€410 - 500

53

CHÂTEAU HAUT-BRION 1979 (1)

(bin-soiled, damp-stained & nicked label; corroded & nicked capsule)

CHÂTEAU HAUT-BRION 1987 (1)

Pessac-Léognan 1er Grand Cru Classé

(bin-soiled & damp-affected label)

CHÂTEAU PAPE CLÉMENT 1975 (1)

(bin-soiled, nicked & detached label; corroded capsule with remains of sticker & tape)

CHÂTEAU PAPE CLÉMENT 1997 (1)

(lightly bin-soiled & nicked label)

CHÂTEAU PAPE CLÉMENT 1998 (1)

Pessac-Léognan Cru Classé

(lightly bin-soiled label)

5 bottles

£500 - 600

€590 - 710

54

CHÂTEAU TROPLONG MONDOT 1979 (6)

St Emilion Grand Cru Classé

(2 top, 3 high, 1 high mid to mid shoulder; bin-soiled labels - 1 part detached & nicked; slightly corroded capsules - 3 nicked)

CHÂTEAU CHASSE-SPLEEN 1982 (4)

Moulis Cru Bourgeois

(3 very top, 1 top shoulder; lightly bin-soiled & damp-affected labels; slightly corroded capsules)

CHÂTEAU GISCOURS 1985 (3)

Margaux 3me Cru Classé

(1 very top, 2 top shoulder; lightly bin-soiled labels, 2 stained - 1 badly; slightly creased capsules)

CHÂTEAU PAPE CLÉMENT 1985 (4)

Pessac-Léognan Cru Classé

(2 very top, 1 top, 1 high shoulder; bin-soiled labels; corroded capsules - 3 nicked)

CHÂTEAU CROQUE-MICHOTTE 1995 (4)

St Emilion Grand Cru Classé

(1 very top shoulder; lightly bin-soiled labels - 1 nicked; slightly worn capsules - 1 torn)

21 bottles

£500 - 600

€590 - 710

BORDEAUX FROM THE 1980'S

55

CHÂTEAU LATOUR 1981 (2)

Pauillac 1er Grand Cru Classé

(1 high, 1 high mid shoulder; bin-soiled, nicked & glue-stripped labels - 1 lightly; slightly worn & nicked capsules)

CHÂTEAU CHEVAL-BLANC 1981 (6)

St Emilion 1er Grand Cru Classé

(3 very top, 1 top shoulder; damp-affected labels - 3 badly, 2 nicked, 1 slightly torn)

8 bottles

£1,000 - 1,100

€1,200 - 1,300

56[†]

CHÂTEAU COLOMBIER-MONPELOU 1981 (12)

Pauillac Cru Bourgeois

(1 very top, 4 top, 7 high shoulder; damp-affected labels; slightly corroded capsules)

CHÂTEAU DUCLUZEAU 1996 (12)

Listrac Cru Bourgeois

CHÂTEAU PUY LA ROSE 2004 (12)

Pauillac

(1 scored label)

3 dozen bottles owc/oc

£280 - 350

€330 - 410

57

CHÂTEAU CLARKE 1981 (12)

Listrac Cru Bourgeois

(5 nicked labels, 2 torn & incomplete; slightly corroded capsules - 2 nicked, 1 torn)

CHÂTEAU LABÉGORCE 1990 (12)

Margaux Cru Bourgeois

(1 damp-stained, 2 nicked, 2 creased, 2 torn labels)

CHÂTEAU LA GAFFELIÈRE 1997 (12)

St Emilion 1er Grand Cru Classé

(2 nicked capsules)

3 dozen bottles 2owc

£600 - 700

€710 - 830

58

CHÂTEAU PALMER 1981 (1)

Margaux 3me Cru Classé

(high shoulder; bin-soiled & nicked label; creased & nicked capsule)

CHÂTEAU MARGAUX 1982 (1)

(high shoulder; lightly bin-soiled & nicked label; corroded & nicked capsule)

CHÂTEAU MARGAUX 1985 (1)

Margaux 1er Grand Cru Classé

(1 very top shoulder; bin-soiled & damp-affected label; nicked capsule)

3 bottles

£750 - 850

€890 - 1,000

59

CHÂTEAU CISSAC 1982 (2)

Haut-Médoc Cru Bourgeois

(lightly bin-soiled labels - 1 scored; nicked capsules)

CHÂTEAU LANGOA BARTON 1982 (4)

St Julien 3me Cru Classé

(2 top, 2 high shoulder; badly damp-stained labels - 1 part-detached, 2 detached, creased & nicked)

CHÂTEAU COS D'ESTOURNEL 1983 (4)

St Estèphe 2me Cru Classé

(3 very top shoulder; 2 lightly damp-affected & creased labels; 2 nicked capsules)

CHÂTEAU ANGLUDET 1983 (1)

(high mid shoulder; nicked label)

CHÂTEAU ANGLUDET 1985 (1)

Margaux Cru Bourgeois

(creased label; worn capsule)

CHÂTEAU LANGOA BARTON 1986 (3)

St Julien 3me Cru Classé

(2 very top shoulder; badly damp-stained & nicked labels - 1 peeling; 1 nicked capsule)

CHÂTEAU DE CAMENSAC 1996 (2)

Haut-Médoc 5me Cru Classé

(lightly damp-affected labels)

CHÂTEAU FRANC MAYNE 1996 (4)

St Emilion Grand Cru Classé

21 bottles

£750 - 850

€890 - 1,000

60

CHÂTEAU SOCIANDO MALLET 1982 (12)

Haut-Médoc Cru Bourgeois

(5 very top, 3 top, 1 high shoulder; bin-soiled & damp-stained labels - 7 badly torn; lightly corroded capsules)

CHÂTEAU LA CROIX DU CASSE 1982 (10)

Pomerol

(7 very top, 1 low mid shoulder; badly bin-soiled labels - 4 creased, 2 nicked, 3 torn, 2 incomplete; lightly corroded capsules - 4 nicked, 2 torn)

1 dozen & 10 bottles

£480 - 550

€570 - 650

61

CHÂTEAU CALON-SÉGUR 1982

St Estèphe 3me Cru Classé

(4 top, 1 high, 2 high mid shoulder; badly bin-soiled labels - 3 nicked, 1 peeling, 1 torn; corroded capsules - 2 lightly, 2 badly, 2 nicked)

7 bottles

£600 - 700

€710 - 830

62

CHÂTEAU MONTROSE 1982 (1)

(high mid shoulder; lightly bin-soiled, damp-affected, creased & part detached label; torn capsule)

CHÂTEAU MONTROSE 1989 (1)

St Estèphe 2me Cru Classé

(very top shoulder; bin-soiled & damp-affected label; corroded & torn capsule)

CHÂTEAU COS D'ESTOURNEL 1995 (9)

St Estèphe 2me Cru Classé

(1 very top shoulder; damp-affected labels - 7 lightly, 6 nicked; corroded capsules - most slightly)

11 bottles

£850 - 950

€1,000 - 1,100

63[†]

CHÂTEAU DE PEZ 1982

St Estèphe Cru Bourgeois

(19 very top, 4 top, 1 high shoulder; badly bin-soiled, damp-stained & glue-stripped labels - 11 nicked, 12 torn, 5 incomplete; lightly corroded capsules)

2 dozen bottles owc

£650 - 750

€770 - 890

64

CHÂTEAU BATAILLEY 1982/1989/1995 (3)

Pauillac 5me Cru Classé

(1982: high shoulder; lightly bin-soiled & nicked label; 1989: nicked & peeling label; nicked capsule; 1995: lightly bin-soiled & creased label; nicked capsule)

CHÂTEAU HAUT-BAGES AVEROUS/CHÂTEAU SÉNÉJAC

1971/1988 (2)

Pauillac, the 2nd wine of Château Lynch-Bages/Haut-Médoc

(Haut-Bages Averous: top shoulder; badly bin-soiled & nicked label; corroded capsule; Sénéjac: top shoulder; damp-affected, creased & nicked label)

CHÂTEAU FOURCAS HOSTEN/CHÂTEAU PATACHE D'AUX

1981/1985 (2)

Listrac Cru Bourgeois/Médoc Cru Bourgeois

(Fourcas Hosten: mid shoulder; lightly bin-soiled & creased label; Patache d'Aux: bin-soiled, damp-affected & nicked label; corroded & nicked capsule)

CHÂTEAU CANTENAC BROWN/CHÂTEAU TOUR SAINT-VINCENT 1978/1976 (2)

Margaux 3me Cru Classé/Médoc

(Cantenac Brown: high mid shoulder; scuffed, creased & peeling label; corroded capsule; Tour St-Vincent: top shoulder; damp-affected & creased label; corroded capsule)

CHÂTEAU BEAU-SITE/CHÂTEAU DE PEZ 1977/1981 (3)

St Estèphe Cru Bourgeois

(Beau-Site x 2: 1 top, 1 high shoulder; bin-soiled, creased & peeling labels; corroded capsules; de Pez x 1: high shoulder; bin-soiled & glue-stripped label; corroded capsule)

CHÂTEAU ROCHER BELLEVUE FIGEAC/CHÂTEAU GRAND

MAYNE 1990/1998 (2)

St Emilion Grand Cru Classé

(Rocher Bellevue Figeac: lightly worn label; Grand Mayne: worn capsule)

CHÂTEAU CARBONNIEUX/CHÂTEAU DE L'HOSPITAL

1986/1993 (2)

Pessac-Léognan Cru Classé/Graves

(Carbonnieux: high shoulder; lightly bin-soiled label; badly corroded capsule; de l'Hospital: lightly bin-soiled label)

CHÂTEAU LE BON PASTEUR/CHÂTEAU PARET-BEAUSÉJOUR

1970/1979 (2)

Pomerol/Côtes de Castillon

(Le Bon Pasteur: bin-soiled, creased & nicked label; lightly corroded & nicked capsule; Paret-Beauséjour: high shoulder; bin-soiled, marked & creased label; corroded capsule)

CLOS SAINT-GEORGES 1989 (1)

Graves Supérieures

(top shoulder; stained & creased label)

19 bottles

£250 - 300

€300 - 350

65

CHÂTEAU PICHON LALANDE 1982

Pauillac 2me Cru Classé

(2 very top, 1 top shoulder; bin-soiled labels - 3 creased)

5 bottles

£1,500 - 1,800

€1,800 - 2,100

66

CHÂTEAU DUCRU-BEAUCAILLOU 1982 (1)

(top shoulder; lightly bin-soiled label; lightly worn capsule)

CHÂTEAU DUCRU-BEAUCAILLOU 1985 (1)

St Julien 2me Cru Classé

(very top shoulder; lightly bin-soiled & nicked label; corroded capsule)

CHÂTEAU GRUAUD LAROSE 1981 (1)

(top shoulder; damp-stained label; corroded capsule)

CHÂTEAU GRUAUD LAROSE 1994 (1)

St Julien 2me Cru Classé

(lightly damp-stained label)

CHÂTEAU COS D'ESTOURNEL 1987 (1)

St Estèphe 2me Cru Classé

(lightly bin-soiled & creased label; lightly worn capsule; US import slip label)

5 bottles

£400 - 480

€470 - 570

67

CHÂTEAU LÉOVILLE POYFERRÉ 1982 (2)

(very top shoulder - 1 with signs of old seepage; bin-soiled & nicked labels; nicked capsules)

CHÂTEAU LÉOVILLE POYFERRÉ 1985 (6)

St Julien 2me Cru Classé

(3 very top, 1 top shoulder; bin-soiled & damp-affected labels - 2 part detached & torn - 1 badly, 1 remains only; 3 detached - 1 slightly torn, 1 badly torn & stained)

8 bottles

£500 - 600

€590 - 710

68

CHÂTEAU HAUT-BRION 1982

Pessac-Léognan 1er Grand Cru Classé

(u. 1 x 4.5cms below base of capsule; nicked labels - 1 badly damp-affected, 1 lightly; slightly corroded & nicked capsules)

2 bottles

£650 - 750

€770 - 890

69

CHÂTEAU LATOUR 1983 (3)

Pauillac 1er Grand Cru Classé

(high shoulder; nicked & damp-stained labels - 1 badly; nicked & corroded capsules)

CHÂTEAU MARGAUX 1994 (2)

Margaux 1er Grand Cru Classé

(very top shoulder; 1 lightly bin-soiled & nicked label; Taiwan slip labels; slightly corroded capsules)

5 bottles

£850 - 950

€1,000 - 1,100

70

CHÂTEAU DUHART-MILON 1983 (1 magnum)
(very top shoulder; lightly bin-soiled label; slightly corroded capsule)

CHÂTEAU DUHART-MILON 2006 (1)

Pauillac 4me Cru Classé

CHÂTEAU L'ÉVANGILE 1987 (1)

Pomerol

(top shoulder; lightly damp-affected & creased label; corroded & nicked capsule)

CHÂTEAU LAFITE ROTHSCHILD 1994 (1)

Pauillac 1er Grand Cru Classé

1 magnum & 3 bottles

£500 - 600

€590 - 710

71

CHÂTEAU LÉOVILLE POYFERRÉ 1985 (4)

St Julien 2me Cru Classé

(2 very top shoulder; 2 nicked labels; lightly worn capsules)

CHÂTEAU LÉOVILLE BARTON 1985 (1)

(high shoulder; lightly damp-affected & torn label)

CHÂTEAU LÉOVILLE BARTON 1986 (5)

(1 very top, 4 top shoulder; badly damp-stained & creased labels - 3 nicked, 2 peeling at edges)

CHÂTEAU LÉOVILLE BARTON 1989 (3)

St Julien 2me Cru Classé

(1 very top, 2 top shoulder; 1 lightly bin-soiled label)

13 bottles

£600 - 700

€710 - 830

72†

CHÂTEAU ANGLUDET 1985

Margaux Cru Bourgeois

(10 very top, 9 top, 3 high shoulder; lightly damp-affected labels - 3 nicked; lightly corroded capsules - 2 nicked)

2 dozen bottles owc

£500 - 600

€590 - 710

73

CHÂTEAU MARGAUX 1985

Margaux 1er Grand Cru Classé

(bin-soiled & damp-affected labels - 1 scuffed; nicked capsules)

2 bottles

£550 - 650

€650 - 770

74

CHÂTEAU AUSONE 1985 (1)

St Emilion 1er Grand Cru Classé

(very top shoulder; bin-soiled & damp-affected label; slightly worn capsule)

CHÂTEAU CANON 1986 (1)

St Emilion 1er Grand Cru Classé

(very top shoulder; bin-soiled label; corroded & slightly torn capsule)

CHÂTEAU LA CONSEILLANTE 1985 (1)

(very top shoulder; bin-soiled, nicked & part-detached label; slightly corroded & nicked capsule)

CHÂTEAU LA CONSEILLANTE 1986 (1)

Pomerol

(top shoulder; lightly bin-soiled & part-detached label; slightly corroded & nicked capsule)

CHÂTEAU PAVIE 1975 (1)

(top shoulder; bin-soiled & slightly torn label; slightly corroded capsule)

CHÂTEAU PAVIE 1996 (1)

(lightly bin-soiled label)

CHÂTEAU PAVIE 1997 (1)

(lightly bin-soiled label; nicked capsule)

CHÂTEAU PAVIE 1998 (1)

St Emilion 1er Grand Cru Classé

(bin-soiled label)

8 bottles

£800 - 900

€940 - 1,100

75

CHÂTEAU BELAIR 1985 (1)

St Emilion 1er Grand Cru Classé

(high shoulder; bin-soiled label; slightly worn capsule)

CHÂTEAU FIGEAC 1985 (1)

St Emilion 1er Grand Cru Classé

(badly bin-soiled, torn & incomplete label; slightly corroded capsule)

CHÂTEAU L'ARROSÉE 1985 (4)

St Emilion Grand Cru Classé

(1 very top, 2 top, 1 high mid shoulder; bin-soiled & scuffed labels - 1 torn; corroded capsules - 1 nicked, 1 torn)

CHÂTEAU LE GAY 1985 (1)

Pomerol

(top shoulder; bin-soiled, torn & incomplete label)

CHÂTEAU MAGDELAINE 1985 (1)

(very top shoulder; bin-soiled, torn & detached label)

CHÂTEAU MAGDELAINE 1986 (1)

St Emilion 1er Grand Cru Classé

(very top shoulder; lightly bin-soiled label; slightly corroded capsule)

CHÂTEAU BEAUSÉJOUR-BÉCOT 1995 (1)

St Emilion 1er Grand Cru Classé

(top shoulder; lightly bin-soiled & creased label)

CHÂTEAU CANON LA GAFFELIÈRE 1995 (1)

St Emilion Grand Cru Classé

(bin-soiled & scuffed label; slightly worn capsule)

CHÂTEAU YON-FIGEAC 2004 (4)

St Emilion Grand Cru Classé

(lightly bin-soiled & scuffed labels)

15 bottles

£400 - 500

€470 - 590



76

CHÂTEAU CHEVAL BLANC 1985

St Emilion 1er Grand Cru Classé

(3 very top shoulder; lightly bin-soiled, damp-affected & nicked labels - 1 torn & incomplete; corroded capsules - most slightly, 2 nicked)
6 bottles

£1,600 - 1,800

€1,900 - 2,100

77

CHÂTEAU PAVIE 1985 (3)

St Emilion 1er Grand Cru Classé

(2 top, 1 high shoulder; 2 nicked labels; nicked capsules)

CHÂTEAU FIGEAC 1985 (5)

St Emilion 1er Grand Cru Classé

(3 very top, 2 top shoulder; lightly damp-stained labels - 1 nicked)
8 bottles

£550 - 650

€650 - 770

78

CHÂTEAU CERTAN DE MAY 1985 (3)

Pomerol

(2 top, 1 high shoulder; badly damp-stained labels)

CHÂTEAU PETIT VILLAGE 1985 (4)

Pomerol

(2 top, 2 high shoulder; lightly bin-soiled labels - 1 nicked; slightly corroded capsules)

CHÂTEAU CERTAN-GIRAUD 1995 (5)

Pomerol

(4 top, 1 high shoulder; lightly bin-soiled & nicked labels)
12 bottles

£400 - 500

€470 - 590

79[†]

CHÂTEAU CISSAC 1986

Haut-Médoc Cru Bourgeois

(10 very top, 10 top, 8 high, 1 high mid, 1 mid shoulder, 2 with signs of old seepage; lightly bin-soiled, damp-affected & creased labels - 4 marked, 1 nicked; slightly corroded capsules)
3 dozen bottles owc

£600 - 700

€710 - 830

80^Δ

CHÂTEAU SOCIANDO-MALLET 1986 (12)

Haut-Médoc Cru Bourgeois

(6 very top, 2 top, 3 high shoulder; damp-stained labels - 5 badly; lightly corroded capsules - 1 nicked)

CHÂTEAU DE PEZ 1988 (12)

St Estèphe Cru Bourgeois

(2 very top shoulder; badly damp-affected, glue-stripped & creased labels; lightly corroded capsules)

CHÂTEAU CISSAC 2009 (12)

Haut-Médoc Cru Bourgeois

3 dozen bottles owc/oc

£800 - 900

€940 - 1,100

81[†]

CHÂTEAU DE PEZ 1986

St Estèphe Cru Bourgeois

(3 very top shoulder; damp-affected & glue-stripped labels - 8 stained; lightly corroded capsules)
2 dozen bottles oc

£600 - 700

€710 - 830

82[†]

CHÂTEAU DE PEZ 1986 (12)

St Estèphe Cru Bourgeois

(3 very top shoulder; damp-affected & glue-stripped labels)

CHÂTEAU CISSAC 1986 (12)

Haut-Médoc Cru Bourgeois

(2 very top, 10 top shoulder; lightly damp-affected & creased labels; slightly corroded capsule)
2 dozen bottles oc/owc

£500 - 600

€590 - 710

83

CHÂTEAU LAFITE ROTHSCHILD 1986

Pauillac 1er Grand Cru Classé

(1 label lightly bin-soiled, 1 deeper tone; torn & loose capsules)
2 bottles

£1,000 - 1,200

€1,200 - 1,400

84

CHÂTEAU LYNCH-BAGES 1986

Pauillac 5me Cru Classé

(2 top, 4 high, 4 high to high mid, 2 high mid to mid shoulder, 4 with signs of old seepage; 4 lightly bin-soiled labels - 1 part detached; corroded capsules - 6 nicked)
1 dozen bottles owc

£950 - 1,100

€1,100 - 1,300

85

CHÂTEAU PICHON LALANDE 1986

Pauillac 2me Cru Classé

(3 very top, 3 top; badly bin-soiled & damp-affected labels; 4 nicked & 3 lightly corroded capsules)
7 bottles

£750 - 850

€890 - 1,000

86

CHÂTEAU GRUAUD-LAROSE 1986

St Julien 2me Cru Classé

(6 top, 5 high shoulder; 6 damp-stained labels - 5 lightly, 1 torn)
11 bottles owc

£650 - 750

€770 - 890

87

CHÂTEAU LE GAY 1986

Pomerol

(12 top, 2 high shoulder; very badly bin-soiled, damp-affected, torn & incomplete labels - 4 lacking; 3 nicked capsules)
1 dozen & 2 bottles

£400 - 480

€470 - 570

88

CHÂTEAU PETIT VILLAGE 1986

Pomerol

(8 very top, 9 top, 1 high shoulder)
2 dozen bottles

£600 - 700

€710 - 830

89

CHÂTEAU CLERC MILON 1987 (7)

(4 very top, 2 top, 1 high shoulder; damp-stained labels - 6 lightly, 2 part detached, 2 torn, 1 incomplete; repacked from damp-affected owc)

CHÂTEAU CLERC MILON 1992 (6)

(2 very top shoulder; lightly bin-soiled labels - 1 nicked; repacked from damp-affected owc)

CHÂTEAU CLERC MILON 1994 (6)

Pauillac 5me Cru Classé

(lightly bin-soiled labels; repacked from damp-affected owc)
19 bottles

£550 - 650

€650 - 770

90[†]

CHÂTEAU CISSAC 1988 (6)

Haut-Médoc Cru Bourgeois

(3 very top, 3 top shoulder; lightly bin-soiled & damp-affected labels - 3 peeling, 1 nicked; lightly corroded capsules)

CHÂTEAU MOULIN ST GEORGES 1996 (12)

St Emilion Grand Cru

(1 nicked label)

18 bottles

£420 - 480

€500 - 570

91

CHÂTEAU LAFITE ROTHSCHILD 1988

Pauillac 1er Grand Cru Classé

(1 very top, 1 top shoulder; lightly bin-soiled labels - 1 slightly marked; 1 slightly worn capsule)
2 bottles

£700 - 800

€830 - 940

92

CHÂTEAU MOUTON ROTHSCHILD 1988

Pauillac 1er Grand Cru Classé

(2 top shoulder; bin-soiled & damp-affected labels - 1 nicked; slightly worn capsules)
3 bottles

£600 - 700

€710 - 830

93

CHÂTEAU MOUTON BARONNE PHILIPPE 1988 (6)

Pauillac 5me Cru Classé

(4 very top, 2 top shoulder; lightly damp-affected labels - 2 nicked, 4 slightly torn; repacked from damp-affected owc)

CHÂTEAU D'ARMAILHAC 1992 (12)

Pauillac 5me Cru Classé

(3 very top, 2 top shoulder; 4 nicked labels; in 2owc)

CHÂTEAU GLORIA 1999 (10)

St Julien

(in 12 bottle owc)

1 dozen & 16 bottles 3owc

£700 - 800

€830 - 940

94

CHÂTEAU CALON-SÉGUR 1989

St Estèphe 3me Cru Classé

(8 top, 1 high, 2 high to high mid, 1 mid shoulder, most with signs of old seepage; torn & incomplete labels - 5 badly, 4 remains only; corroded capsules - 4 slightly, 6 badly & nicked, 1 slightly torn, 4 lightly expanded)

1 dozen bottles owc

£800 - 900

€940 - 1,100

95

CHÂTEAU PIBRAN 1989 (12)

Pauillac Cru Bourgeois

(2 very top shoulder; bin-soiled labels - 3 nicked)

LA CHAPELLE DE LA MISSION HAUT-BRION 1994 (12)

Pessac-Léognan, the 2nd wine of Château La Mission Haut-Brion

2 dozen bottles

£500 - 600

€590 - 710

96

CHÂTEAU LA CONSEILLANTE 1989 (1)

Pomerol

(very top shoulder; worn, creased & detached label; worn & nicked capsule)

CHÂTEAU L'EVANGILE 1990 (1)

Pomerol

(very top shoulder; badly stained, creased, nicked & detached label; worn & nicked capsule)

2 bottles

£300 - 380

€350 - 450

97

CHÂTEAU BRANAIRE-DUCRU 1996

St Julien 4me Cru Classé

1 dozen bottles owc

£450 - 550

€530 - 650

**RARE BOTTLES, INCLUDING YQUEM 1947,
FROM A SCOTTISH CELLAR**
LOTS 98 -110

98

BELIEVED CLARET 1870 (1 magnum), *UK*
(irregular hand blown bottle - possibly the equivalent to a magnum;
u. 4cms below base of neck; remains of wax seal adhering to cork
embossed Weir & Co)

CHÂTEAU ANGÉLUS 1945 (3), *BB Calvet*

St Emilion 1er Grand Cru Classé

(1 high, 2 high mid shoulder; lightly bin-soiled, damp-affected & nicked
labels; corroded & creased capsules - 1 badly)

CHÂTEAU COS D'ESTOURNEL 1947 (3), *BB Calvet*

St Estèphe 2me Cru Classé

(2 top, 1 high shoulder; bin-soiled & lightly stained labels; nicked foils)

CHÂTEAU LÉOVILLE BARTON 1955 (1), *BB Barton & Guestier*

St Julien

(low mid shoulder; bin-soiled, nicked & stained label; creased & torn
capsule)

CHÂTEAU PICHON-LONGUEVILLE BARON 1958 (5), *BB Calvet*

(1 high, 1 high mid, 1 low mid, 2 low shoulder, all with signs of
seepage; bin-soiled & damp-affected labels; corroded & creased
capsules)

CHÂTEAU PICHON-LONGUEVILLE BARON 1959 (3), *BB JPL*

Lebègue

Pauillac 2me Cru Classé

(1 high mid, 2 low shoulder with signs of old seepage; bin-soiled &
nicked labels - 1 stained; bin-soiled & creased vintage labels; creased
capsules - 1 nicked)

15 bottles & 1 magnum (believed)

£750 - 850

€890 - 1,000

99

CHÂTEAU CHEVAL BLANC 1949

St Emilion 1er Grand Cru Classé

(1 mid, 2 low mid, 2 low shoulder, all with signs of old seepage; badly
bin-soiled & damp-affected labels - 2 nicked; corroded & nicked
capsules)

5 bottles

£1,800 - 2,000

€2,100 - 2,400

100

CHÂTEAU LASCOMBES 1957 (9), *UK The Wine Lovers Society,
Birmingham*

Margaux 2me Cru Classé

(1 top, 1 high, 1 high mid, 2 mid, 3 low mid shoulder with signs of
old seepage; bin-soiled & stained labels - 1 badly & torn; corroded
capsules - 7 nicked)

CHÂTEAU LÉOVILLE POYFERRÉ 1959 (3)

St Julien 2me Cru Classé

(2 low mid, 1 below low shoulder with signs of old seepage; lightly bin-
soiled labels; 1 corroded & nicked capsules)

CHÂTEAU PICHON-LONGUEVILLE BARON 1962 (2)

Pauillac 2me Cru Classé

(high mid shoulder; lightly damp-affected labels - 1 detached; slightly
corroded capsules)

CHÂTEAU LYNCH-BAGES 1964 (2), *UK Brown & Pank, London*

Pauillac 5me Cru Classé

(1 low mid, 1 low shoulder with signs of old seepage; bin-soiled labels;
1 nicked capsule)

16 bottles

£450 - 550

€530 - 650

101

CHÂTEAU LATOUR 1967

Pauillac 1er Grand Cru Classé

(2 high, 4 mid & 1 low mid shoulder; bin-soiled & damp-affected labels
- 3 torn & stained; 2 nicked capsules)

7 bottles

£750 - 850

€890 - 1,000

102

CHÂTEAU CISSAC 1975

Haut-Médoc Cru Bourgeois

(2 high, 2 high mid, 2 mid, 3 low mid, 3 low shoulder, all with signs of
old seepage; lightly bin-soiled labels; slightly corroded capsules)

1 dozen bottles owc

£250 - 300

€300 - 350

103

CHÂTEAU D'YQUEM 1947

Sauternes 1er Grand Cru Classé

(top shoulder with signs of old seepage; bin-soiled, slightly worn & part
detached label; slightly worn & corroded capsule)

1 bottle

£1,000 - 1,200

€1,200 - 1,400

104

CHÂTEAU D'YQUEM 1947

Sauternes 1er Grand Cru Classé

(high shoulder with signs of old seepage; bin-soiled, nicked & part
detached label; corroded, worn & creased capsule)

1 bottle

£1,000 - 1,200

€1,200 - 1,400

105

CHÂTEAU D'YQUEM 1947

Sauternes 1er Grand Cru Classé

(high shoulder with signs of old seepage; bin-soiled, nicked & part
detached label; corroded, worn & creased capsule)

1 bottle

£1,000 - 1,200

€1,200 - 1,400

106

CHÂTEAU D'YQUEM 1957

Sauternes 1er Grand Cru Classé

(high shoulder; bin-soiled labels with remains of tissue adhering;
slightly corroded & creased capsules)

2 bottles

£480 - 550

€570 - 650

107

MARSANNAY BLANC 1999 (6)

Domaine Bruno Clair

MEURSAULT, LES VIREUILS 1999 (7)

Olivier Leflaive

PULIGNY-MONTRACHET 1ER CRU, LES REFERTS 2005 (3)

Olivier Leflaive

(1 nicked neck label)

PULIGNY-MONTRACHET, LES MEIX 2005 (6)

Olivier Leflaive

(1 with signs of old seepage; stained neck label; slightly expanded capsule)

22 bottles

£450 - 550

€530 - 650

108

COCKBURN 1935 (1)

(very top shoulder; unlabelled; remains of wax seal only)

UNKNOWN SHIPPER 1966 (8), UK

Matthew Gloag

(5 top, 3 high shoulder with signs of old seepage; unlabelled; green wax seals - badly chipped & incomplete)

UNKNOWN SHIPPER UNKNOWN VINTAGE (1)

(mid shoulder; unlabelled; remains of plain wax seal)

QUINTA DO NOVAL 1966 (1)

(very top shoulder with signs of old seepage; unlabelled; chipped embossed wax seal)

DELAFORCE 1966 (1)

(high shoulder with signs of current seepage; bin-soiled & worn label; embossed wax seal)

WARRE 1966 (1)

(very top shoulder; bin-soiled, damp-affected & nicked label - part detached; wax seal)

WARRE 1991 (1)

(lightly bin-soiled label)

14 bottles

£650 - 750

€770 - 890

109

COCKBURN 1960

(3 top, 4 high, 1 high mid, 2 mid, 1 low shoulder, all with signs of old seepage; bin-soiled labels - 8 badly stained; corroded & creased capsules - 2 torn)

11 bottles

£500 - 600

€590 - 710

110

GRANDE CHAMPAGNE COGNAC 1906

Shipped & bottled by Berry Bros & Rudd in 1958

(u. 5.5 below base of capsule; lightly bin-soiled & scuffed label; slightly worn & nicked capsule)

1 bottle

£350 - 420

€410 - 500

MORE YQUEM & OTHER DESSERT WINES

111

CHÂTEAU D'YQUEM 1962 (2)

Sauternes 1er Grand Cru Classé

(1 very top, 1 top shoulder; bin-soiled, damp-stained & creased labels; lightly corroded capsules)

CHÂTEAU SUDUIRAUT 1967 (1)

Sauternes 1er Cru Classé

(top shoulder; signs of old seepage; lightly bin-soiled label; lightly corroded capsule)

3 bottles

£750 - 850

€890 - 1,000

112

CHÂTEAU D'YQUEM 1976 (1)

Sauternes 1er Grand Cru Classé

(top shoulder; lightly glue stained label)

CHÂTEAU D'YQUEM 1982 (1 half-bottle)

Sauternes 1er Grand Cru Classé

(top shoulder)

KIRCHEIMER KREUZ TROCKENBEERENAUSLESE 1986 (1 half-bottle)

Paul Rogewieser/Sichel

(slightly worn & corroded capsule)

1 bottle & 2 half-bottles

£350 - 420

€410 - 500

113

CHÂTEAU D'YQUEM 1982 (2)

(1 very top, 1 top shoulder; bin-soiled labels - 1 lightly, 1 scuffed; corroded capsules with remains of glue from stickers)

CHÂTEAU D'YQUEM 1984 (1)

(top shoulder; bin-soiled & nicked label; nicked capsule)

CHÂTEAU D'YQUEM 1988 (1)

Sauternes 1er Grand Cru Classé

(very top shoulder; lightly bin-soiled & nicked label)

CHÂTEAU DE FARGUES 1991 (2 half-bottles)

Sauternes

(1 very top shoulder; lightly bin-soiled labels; slightly worn capsules)

CHÂTEAU GUIRAUD 1995 (1)

Sauternes 1er Cru Classé

(slightly corroded capsule)

CHÂTEAU RABAUD-PROMIS 1995 (1)

(very top shoulder; lightly bin-soiled & damp-affected label)

CHÂTEAU RABAUD-PROMIS 1996 (1)

Sauternes 1er Cru Classé

(lightly bin-soiled label)

7 bottles & 2 half-bottles

£800 - 900

€940 - 1,100

114

CHÂTEAU D'YQUEM 1983 (4)

Sauternes 1er Grand Cru Classé

(top shoulder; lightly corroded capsule)

CHÂTEAU CLIMENS 2003 (11)

Barsac 1er Cru Classé

(1 stained label; owc)

15 bottles

£850 - 950

€1,000 - 1,100

115
CHÂTEAU D'YQUEM 1983 (1 half-bottle)
(top shoulder; creased & worn capsule)
CHÂTEAU D'YQUEM 1988 (1 half-bottle)
(lightly bin-soiled, marked & faded label; US import slip label)
CHÂTEAU D'YQUEM 1989 (4 half-bottles)
Sauternes 1er Grand Cru Classé
(1 very top shoulder; lightly bin-soiled & slightly stained labels; 2 with US import slip labels)
6 half-bottles

£500 - 600
€590 - 710

116
CHÂTEAU SUDUIRAUT 1988 (12)
Sauternes 1er Cru Classé
(6 very top, 1 top shoulder)
CHÂTEAU CLOS HAUT-PEYRAGUEY 1996 (12)
Sauternes 1er Cru Classé
2 dozen bottles owc

£600 - 700
€710 - 830

117
CHÂTEAU DOISY-VÉDRINES 1989
Barsac 2me Cru Classé
(slight colour variation; badly damp-affected labels; most with lightly corroded capsules)
23 half-bottles owc (damaged lid)

£300 - 380
€350 - 450

118
CHÂTEAU D'YQUEM 2001 (2)
(1 marked label; nicked capsules - 1 slightly corroded)
CHÂTEAU D'YQUEM 2002 (4)
Sauternes 1er Grand Cru Classé
6 bottles

£950 - 1,100
€1,100 - 1,300

119^A
CHÂTEAU SUDUIRAUT 2007
Sauternes 1er Cru Classé
2 dozen half-bottles owc

£200 - 250
€240 - 300

120
CHÂTEAU D'YQUEM 2007 (1)
CHÂTEAU D'YQUEM 2010 (3)
Sauternes 1er Grand Cru Classé
(1 nicked label)
4 bottles

£650 - 750
€770 - 890

121
CHÂTEAU D'YQUEM 2011
Sauternes 1er Grand Cru Classé
1 nebuchadnezzar (15 litres) iwc

£4,500 - 5,500
€5,300 - 6,500

122
MASSANDRA WHITE MUSCAT 1923
Massandra, Crimea
1 bottle

£400 - 500
€470 - 590

123
KRACHER GRANDE CUVÉE NO. 7 TROCKENBEERENAUSELE NOUVELLE VAGUE 2002 (6 half-bottles)
KRACHER BEERENAUSELE 2006 (12 half-bottles)
Burgenland, Austria
1 dozen & 6 half-bottles 1oc

£300 - 380
€350 - 450

124
CANZEMER ALTENBERG TROCKENBEERENAUSELE 1959 (1)
Bischöfliches Priesterseminar
(badly bin-soiled & stained label; US import slip label; corroded, nicked & stained capsule)
JOHANNISBERGER MITTELHÖLLE RIESLING TROCKENBEERENAUSELE 1971 (1)
Mumm'sche Weinbaudomäne
(signs of old seepage; badly stained label; US import slip label; corroded & worn capsule)
OCKFENER BOCKSTEIN RIESLING TROCKENBEERENAUSELE 1976 (1)
Zilliken
(signs of old seepage; stained, nicked & creased label; corroded capsule)
WEHLNER SONNENUHR RIESLING AUSLESE 1988 (2)
Joh. Jos. Prüm
(u. 1 x 3cms with signs of old seepage; US import slip labels; corroded capsules)
IHRINGER WINKLERBERG SCHEUREBE TROCKENBEERENAUSELE 1989 (1 half-bottle)
Dr. Heger
(slightly stained & creased label affixed with tape; corroded & worn capsule)
ÜRZIGER WÜRZGARTEN RIESLING TROCKENBEERENAUSELE 1994 (1 half-bottle)
Robert Eymael
(creased label; US import slip label; wax capsule)
5 bottles & 2 half-bottles

£600 - 700
€710 - 830

CLARET FROM THE 1990'S

125

CHÂTEAU D'ARMAILHAC 1990 (12)

(1 very top, 4 top, 6 high shoulder; damp-affected labels - 6 lightly, 3 badly, 2 nicked, 2 torn, 3 part detached, 4 detached; 5 nicked back labels, 7 torn, 1 detached; repacked from damp-affected owc)

CHÂTEAU D'ARMAILHAC 1993 (12)

Pauillac 5me Cru Classé

(damp-affected labels - 3 lightly, 6 badly, 3 nicked, 7 torn, 3 incomplete; 5 nicked back labels, 2 torn, 3 detached; 1 nicked capsule; repacked from damp-affected owc)

2 dozen bottles

£800 - 900

€940 - 1,100

126

CHÂTEAU LASCOMBES 1990 (12)

Margaux 2me Cru Classé

(9 very top, 3 top shoulder)

CHÂTEAU LYNCH-MOUSSAS 1990 (12)

Pauillac 5me Cru Classé

(6 very top, 6 top shoulder; lightly damp-affected & creased labels)

2 dozen bottles owc

£800 - 900

€940 - 1,100

127

CHÂTEAU MOUTON ROTHSCHILD 1991

Pauillac 1er Grand Cru Classé

(badly bin-soiled, damp-stained & torn labels - 10 part detached, 3 detached, 8 incomplete; repacked from damp-affected owc)

1 dozen bottles

£2,000 - 2,500

€2,400 - 2,900

128

LE PETIT CHEVAL 1991 (1)

(lightly bin-soiled, damp-affected & nicked label; slightly worn capsule)

LE PETIT CHEVAL 1995 (1)

(damp-affected & nicked label)

LE PETIT CHEVAL 1997 (2)

(1 lightly damp-stained & nicked label; 1 nicked capsule)

LE PETIT CHEVAL 2000 (1)

St Emilion, the 2nd wine of Château Cheval Blanc

CLOS FOURTET 1988 (1)

(bin-soiled, damp-stained & nicked label; nicked capsule)

CLOS FOURTET 1997 (1)

St Emilion 1er Grand Cru Classé

(lightly bin-soiled, damp-affected & nicked label)

7 bottles

£550 - 650

€650 - 770

129

CHÂTEAU LATOUR 1993

Pauillac 1er Grand Cru Classé

(1 very top shoulder; 1 nicked label; original tissues; repacked from damp-affected owc)

1 dozen bottles

£2,800 - 3,200

€3,300 - 3,800

130

CHÂTEAU MOUTON ROTHSCHILD 1993

Pauillac 1er Grand Cru Classé

(damp-affected & slightly creased at edges Balthus labels - 5 lightly, 1 badly & nicked, 1 part detached, 1 torn at corner; 1 torn & 3 detached back labels; repacked from damp-affected owc)

6 bottles

£1,400 - 1,500

€1,700 - 1,800

131

CHÂTEAU CHEVAL BLANC 1993

St Emilion 1er Grand Cru Classé

(1 very top shoulder; damp-stained labels - 4 badly & scuffed, 3 nicked; repacked from damp-affected owc)

1 dozen bottles

£2,200 - 2,800

€2,600 - 3,300

132

CHÂTEAU D'ARMAILHAC 1994 (6)

(1 very top shoulder with signs of old seepage; damp-affected labels - 3 lightly, 1 badly, 1 nicked; 1 back label stained from seepage; repacked from damp-affected owc)

CHÂTEAU D'ARMAILHAC 1995 (12)

Pauillac 5me Cru Classé

(damp-affected labels - 11 lightly, 2 nicked, 2 detached; 1 detached back label; repacked from damp-affected owc)

1 dozen & 6 bottles

£600 - 700

€710 - 830

133

CHÂTEAU HAUT-BRION 1994

Pessac-Léognan 1er Grand Cru Classé

(damp-affected labels - 7 lightly; repacked from damp-affected owc)

1 dozen bottles

£2,200 - 2,800

€2,600 - 3,300

134

CHÂTEAU CLERC MILON 1995

Pauillac 5me Cru Classé

(lightly bin-soiled & damp-affected labels - 2 part detached, 2 detached; 6 slightly worn capsules; repacked from damp-affected owc)

1 dozen bottles

£500 - 600

€590 - 710

135

CHÂTEAU LYNCH-BAGES 1995 (3)

(lightly bin-soiled labels - 2 nicked; 1 creased capsule)

CHÂTEAU LYNCH-BAGES 2001 (5)

Pauillac 5me Cru Classé

(lightly bin-soiled labels)

8 bottles

£500 - 600

€590 - 710

136

CHÂTEAU PICHON LALANDE 1995 (3)

Pauillac 2me Cru Classé

(1 lightly bin-soiled & nicked)

CHÂTEAU L'ARROSÉE 1995 (4)

St Emilion Grand Cru Classé

(lightly bin-soiled labels - 1 part detached)

CHÂTEAU CERTAN DE MAY 1995 (2)

Pomerol

(very top shoulder; 1 nicked label)

CHÂTEAU DE COURLAT 1996 (12)

Lussac-St-Emilion

(1 torn label)

CHÂTEAU CLIMENS 1996 (6 halves)

Barsac 1er Cru Classé

21 bottles & 6 half-bottles 1owc

£750 - 850

€890 - 1,000

137

CHÂTEAU LÉOVILLE BARTON 1995

St Julien 2me Cru Classé

(lightly bin-soiled labels - 5 nicked; creased & slightly worn capsules)

9 bottles

£400 - 500

€470 - 590

138

CHÂTEAU LÉOVILLE LAS CASES 1995

St Julien 2me Cru Classé

(1 nicked label)

6 bottles

£600 - 700

€710 - 830

139[†]

CHÂTEAU ANGLUDET 1995 (12)

Margaux Cru Bourgeois

(4 very top shoulder)

CHÂTEAU FOURCAS-DUPRÉ 2000 (12)

Listrac Cru Bourgeois

(damp-affected oc)

CHÂTEAU SÉNÉJAC 2000 (12)

Haut-Médoc Cru Bourgeois

3 dozen bottles owc/oc

£550 - 650

€650 - 770

140

CHÂTEAU LA GRAVE À POMEROL 1995 (2)

(bin-soiled & scuffed labels)

CHÂTEAU LA GRAVE À POMEROL 2009 (6)

(oc)

CHÂTEAU LA GRAVE À POMEROL 2012 (4)

Pomerol

(1 lightly bin-soiled label)

CHÂTEAU LAFLEUR-GAZIN 2007 (2)

Pomerol

(nicked labels, 1 nicked capsule)

CLOS CANTENAC 2011 (1)

(lightly bin-soiled label)

CLOS CANTENAC 2012 (1)

St Emilion Grand Cru

16 bottles 1oc

£400 - 480

€470 - 570

141^Δ

CHÂTEAU LÉOVILLE BARTON 1996

St Julien 2me Cru Classé

1 dozen bottles owc

£650 - 750

€770 - 890

142

CHÂTEAU LÉOVILLE BARTON 1996

St Julien 2me Cru Classé

(badly damp-affected labels - 5 torn; slightly corroded capsules)

1 dozen bottles

£550 - 650

€650 - 770

143

CHÂTEAU MARQUIS DE TERME 1996 (6)

Margaux 4me Cru Classé

(1 very top, 3 nicked labels)

CHÂTEAU TALBOT 2000 (6)

St Julien 4me Cru Classé

CHÂTEAU CISSAC 2000 (6)

Haut-Médoc Cru Bourgeois

18 bottles 1owc

£550 - 650

€650 - 770

144

CHÂTEAU CHEVAL BLANC 1996

St Emilion 1er Grand Cru Classé

6 bottles owc

£1,300 - 1,500

€1,500 - 1,800

145

CHÂTEAU CHEVAL BLANC 1997 (1)

(lightly bin-soiled, marked & slightly torn label)

CHÂTEAU CHEVAL BLANC 2006 (1)

St Emilion 1er Grand Cru Classé

(lightly bin-soiled label)

CHÂTEAU LÉOVILLE LAS CASES 2005 (1)

St Julien 2me Cru Classé

(lightly bin-soiled & nicked label)

3 bottles

£550 - 650

€650 - 770

146

LE PETIT CHEVAL 1997

St Emilion, the 2nd wine of Château Cheval Blanc

(2 very top, 2 top, 2 high shoulder)

6 bottles owc

£600 - 700

€710 - 830

147

CHÂTEAU LAFITE ROTHSCHILD 1998

Pauillac 1er Grand Cru Classé

4 bottles

£1,800 - 2,000

€2,100 - 2,400

148

CHÂTEAU MOUTON ROTHSCHILD 1998

Pauillac 1er Grand Cru Classé

(lightly damp-affected labels - 1 part detached, 1 detached & lightly stained)

2 magnums

£900 - 1,000

€1,100 - 1,200

149

CHÂTEAU BOYD-CANTENAC 1998

Margaux 3me Cru Classé

(10 top shoulder; 1 nicked label)

1 dozen & 5 bottles

£450 - 550

€530 - 650

150†

CHÂTEAU HAUT LAVALLADE 1998 (24)

St Emilion Grand Cru

(18 top, 6 top shoulder; lightly damp-affected, creased & stained labels)

CHÂTEAU LOUDENNE 1998 (24)

Médoc Cru Bourgeois

(very top shoulder)

4 dozen bottles 2oc

£600 - 700

€710 - 830

151†

CHÂTEAU GUILLOT 1998 (12)

Pomerol

(1 very top shoulder; 2 lightly marked labels)

L'HOSPITALET DE GAZIN 1998 (12)

Pomerol, the 2nd wine of Château Gazin

(5 very top, 7 top shoulder)

2 dozen bottles

£420 - 480

€500 - 570

152

CHÂTEAU MOULINET-LASSERRE 1998 (12)

Pomerol

CHÂTEAU MÉAUME 1998 (36)

Bordeaux Supérieur

(21 very top, 3 top shoulder)

4 dozen bottles

£420 - 480

€500 - 570

21ST CENTURY BORDEAUX

153

'Y' 2000 (1)

(deep gold colour; very top shoulder; damp-affected label with remains of tissue adhering)

'Y' 2006 (1)

(deep gold colour)

'Y' 2009 (1)

'Y' 2010 (2)

'Y' 2011 (1)

(slightly creased label)

'Y' 2012 (1)

Bordeaux Blanc, the dry white wine of Château d'Yquem

7 bottles

£600 - 700

€710 - 830

154

CHÂTEAU BEYCHEVELLE 2000

St Julien 4me Cru Classé

(3 lightly bin-soiled & scuffed labels)

1 dozen bottles owc

£900 - 1,000

€1,100 - 1,200

155

CHÂTEAU GISCOURS 2000 (12)

Margaux 3me Cru Classé

CHÂTEAU RAUZAN-GASSIES 2000 (12)

Margaux 2me Cru Classé

(2 very top shoulder; 1 nicked capsule)

2 dozen bottles owc

£850 - 950

€1,000 - 1,100

156

CHÂTEAU MALARTIC-LAGRAVIÈRE 2000

Pessac-Léognan Cru Classé

(slightly worn capsules - most nicked)

3 dozen bottles

£1,100 - 1,200

€1,300 - 1,400

157

CHÂTEAU MALARTIC-LAGRAVIÈRE 2000

Pessac-Léognan Cru Classé

(27 nicked labels - 2 creased, 7 torn; 3 nicked capsules - 1 torn, 19 slightly worn)

3 dozen bottles

£1,100 - 1,200

€1,300 - 1,400

158

LE DÔME 2000 (8)

(7 very top shoulder; bin-soiled & damp-affected labels - 3 badly, 3 nicked, 4 scuffed; 1 slightly raised cork; corroded & worn capsules - 4 nicked)

LE DÔME 2003 (4)

St Emilion Grand Cru

(3 very top shoulder; damp-affected labels - 2 nicked, 1 creased & peeling at corner, 1 scuffed)

12 bottles

£600 - 700

€710 - 830

159^Δ

CHÂTEAU LYNCH-BAGES 2001

Pauillac 5me Cru Classé

1 dozen bottles owc

£850 - 950

€1,000 - 1,100

160

CHÂTEAU LA MISSION HAUT-BRION 2001

Pessac-Léognan Classé

1 dozen bottles owc

£1,500 - 1,700

€1,800 - 2,000

161

LE PETIT CHEVAL 2001 (3)

LE PETIT CHEVAL 2005 (1)

LE PETIT CHEVAL 2006 (1)

(lightly damp-affected label)

LE PETIT CHEVAL 2008 (2)

(1 very top shoulder; 1 lightly damp-affected label)

LE PETIT CHEVAL 2009 (1)

St Emilion, the 2nd wine of Château Cheval Blanc

8 bottles

£750 - 850

€890 - 1,000

162

CHÂTEAU COS D'ESTOURNEL 2002

St Estèphe 2me Cru Classé

(lightly damp-affected labels - 7 scuffed, 1 stained; scuffed back labels)

11 bottles

£700 - 800

€830 - 940

163

CHÂTEAU GISCOURS 2002 (12)

Margaux 3me Cru Classé

CHÂTEAU CISSAC 2005 (12)

Haut-Médoc Cru Bourgeois

2 dozen bottles owc

£550 - 650

€650 - 770

164^Δ

LES FORTS DE LATOUR 2003

Pauillac, the 2nd wine of Château Latour

6 bottles owc

£700 - 800

€830 - 940

165

CHÂTEAU PAVIE MACQUIN 2003

St Emilion Grand Cru Classé

1 dozen bottles owc

£550 - 650

€650 - 770

166

PAVILLON ROUGE DU CHÂTEAU MARGAUX 2004

Margaux, the 2nd wine of Château Margaux

(7 scuffed labels - 2 lightly bin-soiled)

10 bottles

£900 - 1,000

€1,100 - 1,200

167

CHÂTEAU HAUT-BAILLY 2004 (4)

Pessac-Léognan Cru Classé

(lightly bin-soiled labels - 1 stained, 1 torn)

DOMAINE DE CHEVALIER 2006 (7)

Pessac-Léognan Cru Classé

(3 lightly bin-soiled & nicked labels - 1 stained)

BLANC DE LYNCH-BAGES 2011 (12)

Bordeaux

1 dozen & 11 bottles 2owc (lightly damp-affected)

£700 - 800

€830 - 940

168

CHÂTEAU PAVIE MACQUIN 2004

St Emilion Grand Cru Classé

1 dozen bottles owc

£420 - 500

€500 - 590

169

CHÂTEAU LA CONSEILLANTE 2004

Pomerol

1 dozen bottles owc

£700 - 800

€830 - 940

170^Δ

CHÂTEAU BATAILLEY 2005 (12)

Pauillac 5me Cru Classé

DOMAINE DE TREVALLON 2009 (6)

Vin de Pays des Bouches du Rhône

1 dozen & 6 bottles owc

£550 - 650

€650 - 770

171

CHÂTEAU ANGLUDET 2005

Margaux Cru Bourgeois

1 dozen bottles owc

£300 - 380

€350 - 450

172^Δ

CHÂTEAU LATOUR À POMEROL 2005

Pomerol

(lightly bin-soiled labels)

6 bottles

£320 - 380

€380 - 450

173

CHÂTEAU D'ISSAN 2006

Margaux 3me Cru Classé

1 dozen bottles owc

£420 - 500

€500 - 590

174

PAVILLON ROUGE DU CHÂTEAU MARGAUX 2006

Margaux, the second wine of Château Margaux

1 dozen bottles owc

£1,200 - 1,400

€1,400 - 1,700

175

CHÂTEAU CHEVAL BLANC 2006 (1)

(lightly bin-soiled, damp-affected & scuffed label)

CHÂTEAU CHEVAL BLANC 2011 (2)

St Emilion 1er Grand Cru Classé

(lightly bin-soiled & nicked labels - 1 lightly damp-stained)

3 bottles

£700 - 800

€830 - 940

176^Δ

CHÂTEAU LANGOA BARTON 2007

St Julien 3me Cru Classé

2 dozen bottles owc

£500 - 600

€590 - 710

177^Δ

CHÂTEAU COS D'ESTOURNEL 2008

St Estèphe 2me Cru Classé

1 dozen bottles owc

£700 - 800

€830 - 940

178^Δ

LES FORTS DE LATOUR 2008

Pauillac, the 2nd wine of Château Latour

1 dozen bottles owc

£1,300 - 1,500

€1,500 - 1,800

179^Δ

PAVILLON ROUGE DU CHÂTEAU MARGAUX 2008

Margaux, the 2nd wine of Château Margaux

1 dozen bottles owc

£1,200 - 1,400

€1,400 - 1,700

180^Δ

CHÂTEAU LÉOVILLE BARTON 2009

St Julien 2me Cru Classé

1 dozen bottles owc

£550 - 650

€650 - 770

181^Δ

RÉSERVE DE LÉOVILLE BARTON 2009

St Julien, the 2nd wine of Château Léoville Barton

2 dozen bottles

£400 - 480

€470 - 570

182^Δ

CROIX DE BEUCAILLOU 2009 (12)

St Julien, the 2nd wine of Château Ducru-Beaucaillou

RÉSERVE DE LÉOVILLE BARTON 2010 (6 magnums)

St Julien, the 2nd wine of Château Léoville Barton

ALTER EGO 2010 (6)

Margaux, the 2nd wine of Château Palmer

18 bottles & 6 magnums

£800 - 900

€940 - 1,100

183^Δ

CHÂTEAU TALBOT 2009

St Julien 4me Cru Classé

1 dozen bottles owc

£420 - 480

€500 - 570

184

CHÂTEAU TALBOT 2009 (6 magnums)

St Julien 4me Cru Classé

PAVILLON DE POYFERRÉ 2009 (12)

St Julien, the 2nd wine of Château Léoville Poyferré

1 dozen bottles & 6 magnums 1owc

£650 - 750

€770 - 890

185

ALTER EGO 2009

Margaux, the 2nd wine of Château Palmer

1 dozen bottles owc

£600 - 700

€710 - 830

186^Δ

ALTER EGO 2009

Margaux, the 2nd wine of Château Palmer

2 dozen bottles owc

£1,200 - 1,400

€1,400 - 1,700

187^Δ

CHÂTEAU DAUZAC 2009 (12)

Margaux 5me Cru Classé

CHÂTEAU LATOUR MARTILLAC 2010 (12)

Pessac-Léognan Cru Classé

2 dozen bottles

£500 - 600

€590 - 710

188^Δ

CHÂTEAU MOUTON ROTHSCHILD 2010

Pauillac 1er Grand Cru Classé

6 bottles owc

£2,000 - 2,500

€2,400 - 2,900

189^Δ

CHÂTEAU PICHON LALANDE 2010

Pauillac 2me Cru Classé

1 dozen bottles owc

£950 - 1,100

€1,100 - 1,300

190^Δ

CHÂTEAU PICHON LALANDE 2010

Pauillac 2me Cru Classé

1 dozen bottles owc

£950 - 1,100

€1,100 - 1,300

191^Δ

CHÂTEAU PICHON LALANDE 2010

Pauillac 2me Cru Classé

1 dozen bottles owc

£950 - 1,100

€1,100 - 1,300



...ssin inédit de

...ité de

Jeff Koons



2011
toute la récolte
en bouteill

2010
toute la récolte a été mise
en bouteilles au Château

Philippe de Rothschild

Château
Mouton Rothschild

PAUILLAC

APPELLATION D'ORIGINE CONTRÔLÉE

75 cl

Philippe de Rothschild g.f.m.

PROPRIÉTAIRE



3V4155187338

192^Δ

CHÂTEAU PICHON LALANDE 2010

Pauillac 2me Cru Classé

2 dozen bottles owc

£1,900 - 2,200

€2,200 - 2,600

193^Δ

CHÂTEAU LÉOVILLE BARTON 2010

St Julien 2me Cru Classé

1 dozen bottles owc

£700 - 800

€830 - 940

194^Δ

CHÂTEAU LÉOVILLE BARTON 2010

St Julien 2me Cru Classé

1 dozen bottles owc

£700 - 800

€830 - 940

195^Δ

CHÂTEAU LÉOVILLE BARTON 2010

St Julien 2me Cru Classé

1 dozen bottles owc

£700 - 800

€830 - 940

196^Δ

CHÂTEAU LÉOVILLE BARTON 2010

St Julien 2me Cru Classé

1 dozen bottles owc

£700 - 800

€830 - 940

197^Δ

CHÂTEAU LÉOVILLE BARTON 2010

St Julien 2me Cru Classé

2 dozen bottles owc

£1,400 - 1,600

€1,700 - 1,900

198^Δ

CHÂTEAU LÉOVILLE BARTON 2010

St Julien 2me Cru Classé

2 dozen bottles owc

£1,400 - 1,600

€1,700 - 1,900

199^Δ

CHÂTEAU LÉOVILLE BARTON 2010

St Julien 2me Cru Classé

2 dozen bottles owc

£1,400 - 1,600

€1,700 - 1,900

200

CHÂTEAU ANGLUDET 2010

Margaux Cru Bourgeois

1 dozen bottles owc

£250 - 320

€300 - 380

201^Δ

CHÂTEAU ANGLUDET 2010

Margaux Cru Bourgeois

2 dozen bottles owc

£500 - 600

€590 - 710

202^Δ

CHÂTEAU ANGLUDET 2010

Margaux Cru Bourgeois

3 dozen bottles owc

£750 - 850

€890 - 1,000

203^Δ

BLASON DE L'EVANGILE 2010

Pomerol, the 2nd wine of Château L'Evangile

1 dozen bottles owc

£450 - 550

€530 - 650

204^Δ

CHÂTEAU LYNCH-BAGES 2011

Pauillac 5me Cru Classé

1 dozen bottles owc

£600 - 700

€710 - 830

205^Δ

CHÂTEAU RAUZAN-SÉGLA 2012

Margaux 2me Cru Classé

1 dozen bottles owc

£380 - 450

€450 - 530

206^Δ

CHÂTEAU CANON 2012

St Emilion 1er Grand Cru Classé

1 dozen bottles owc

£450 - 550

€530 - 650

207^Δ

CHÂTEAU CROIX DE LABRIE 2012

St Emilion Grand Cru

1 dozen bottles owc

£300 - 380

€350 - 450

ITALY

208

LANGHE, SPERSS 1997

Gaja

2 bottles

£350 - 400

€410 - 470

209

LANGHE, SORÌ TILDÌN 1997 (2)

Gaja

(nicked labels - 1 scuffed & stained; US import slip labels)

SOLAIA 2001 (1)

Antinori

3 bottles

£320 - 380

€380 - 450

210^A

RECIOTO DELLA VALPOLICELLA CLASSICO 2004

Giuseppe Quintarelli

(lightly worn labels)

12 half-bottles

£600 - 700

€710 - 830

211[†]

VALPOLICELLA RIPASSO CLASSICO SUPERIORE 2006 (12)

Monte dei Ragni

CHIANTI CLASSICO VIGNA DEL CAPANNINO RESERVA 2007

(12)

Bibbiano

2 dozen bottles oc

£320 - 380

€380 - 450

212

BARBARESCO RISERVA VECCHIE VIGNE, SORI' PAITIN 2008 (6)

Paitin

BAROLO, BRICCO VIOLE 2010 (6)

G.D. Vajra

BAROLO, ALBE 2010 (6)

G.D. Vajra

18 bottles oc

£480 - 550

€570 - 650

213

BAROLO, PERCRISTINA / BAROLO, CIABOT MENTIN 2005 / 2008 (2)

Dominico Clerico

(1 bottle of each wine: Barolo, Percristina 2005: lightly bin-soiled & nicked label; Barolo, Ciabot Mentin 2008: lightly bin-soiled & marked label)

BAROLO, VIGNA BRICCO CERETTA 2006 (1)

Elio Altare

(nicked label)

BAROLO, BRICCO ROCCHES / BAROLO, BUSSIA 2006 / 2007 (3)

Ceretto / Prunotto

(1 bottle Barolo, Bricco Rocche 2006 (Ceretto): high mid shoulder; 2 bottles Barolo, Bussia 2007 (Prunotto): 1 bin-soiled & nicked label)

BARBARESCO, PIAN CAVALLO 2008 (1)

Negro Giuseppe

BAROLO, LA COSTE 2009 (2)

Pecchenino

BAROLO, CERRETTA 2009 (1)

Giovanni Rosso

(bin-soiled label)

BAROLO, VIGNA CAPELLA DI S. STEFANO 2009 (1)

Rocche dei Manzoni

BAROLO, BRICCO DELLE VIOLE 2009 (1)

G.D. Vajra

(lightly bin-soiled & marked label)

BAROLO, CANNUBI BOSCHIS 2009 (2)

Virna Borgogno

(1 signs of old seepage with stained back label; slightly creased & nicked capsules)

BAROLO, ROCCHETTEVINO 2009 (1)

Ciabot Berton

(marked label)

15 bottles

£450 - 550

€530 - 650

214

MASSETO 1995

Tenuta dell'Ornellaia

1 magnum

£800 - 900

€940 - 1,100

215

MASSETO 1995 (1)

(lightly stained label)

MASSETO 1997 (2)

Tenuta dell'Ornellaia

(1 nicked, 1 stained label)

3 bottles

£800 - 900

€940 - 1,100

216

MONTIANO 1998

Falesco

1 dozen bottles 2oc

£300 - 380

€350 - 450

217

GHIAIE DELLA FURBA 1999

Tenuta di Capezzana

1 dozen bottles 2owc

£300 - 380

€350 - 450

218^A

TENUTA DI TRINORO, CININNATO 1999 (12)

IGT Toscana

(lightly damp-affected labels)

MONTEPERGOLI 2001 (12)

Enrico Santini

2 dozen bottles owc

£400 - 480

€470 - 570

219^A

AMPELEIA 2005 (12)

AMPELEIA 2007 (12)

AMPELEIA, KEPOS 2008 (12)

IGT Toscana

3 dozen bottles oc

£250 - 300

€300 - 350

220^A

BRUNELLO DI MONTALCINO, HELICHRYSUM 2009 (6)

San Polino

CONIALE, IGT TOSCANA 2009 (12)

Castellare di Castellina

1 dozen & 6 bottles

£550 - 650

€650 - 770

221^A

TIGNANELLO 2009 (6)

TIGNANELLO 2010 (6)

Antinori

12 bottles

£650 - 750

€770 - 890

222^A

TERRA DI LAVORO 2010 (12)

Galardi

GUILDABERTO 2011 (12)

Tenuta San Guido

2 dozen bottles

£600 - 700

€710 - 830

223^A

SASSICAIA 2011

Bolgheri

6 bottles owc

£500 - 600

€590 - 710

**AN IMPRESSIVE PRIVATE COLLECTION
REMOVED FROM THE TEMPERATURE-
CONTROLLED CELLAR OF AN ENGLISH
COUNTRY HOUSE**

LOTS 224 - 282

224

CHÂTEAU BELLEFONT-BELCIER 1995 (24)

St Emilion Grand Cru

(damp-affected labels - 8 stained)

CHÂTEAU GRAND CORBIN DESPAGNE 2009 (12)

St Emilion Grand Cru Classé

3 dozen bottles owc (2 damp-stained)

£500 - 600

€590 - 710

225

CHÂTEAU GRAND MAYNE 1995

St Emilion Grand Cru Classé

2 dozen bottles owc

£550 - 650

€650 - 770

226

CHÂTEAU CALON-SÈGUR 1996 (6)

St Estèphe 3me Cru Classé

CHÂTEAU LAFON ROCHET 1996 (12)

St Estèphe 4me Cru Classé

1 dozen & 6 bottles 3owc

£750 - 850

€890 - 1,000

227

CHÂTEAU LAFITE ROTHSCHILD 1996

Pauillac 1er Grand Cru Classé

(1 very top shoulder)

1 dozen bottles 2owc

£6,000 - 7,000

€7,100 - 8,300

228

CARRUADES DE LAFITE 1996

Pauillac, the 2nd wine of Château Lafite Rothschild

(1 lightly damp-stained label)

1 dozen bottles

£1,800 - 2,200

€2,100 - 2,600

229

CHÂTEAU PICHON LALANDE 1996

Pauillac 2me Cru Classé

(1 scuffed label)

6 bottles owc

£800 - 900

€940 - 1,100

230

CHÂTEAU PONTET CANET 1996 (6)

Pauillac 5me Cru Classé

(1 nicked, 1 creased label)

CHÂTEAU DUHART MILON 2000 (6)

Pauillac 4me Cru Classé

12 bottles owc (1 damaged lid)

£600 - 700

€710 - 830

231

CHÂTEAU HAUT-BRION 1996

Pessac-Léognan 1er Grand Cru Classé

6 bottles owc

£1,500 - 1,700

€1,800 - 2,000

232

CARRUADES DE LAFITE 2000

Pauillac, the 2nd wine of Château Lafite Rothschild

(3 lightly damp-stained labels)

1 dozen bottles

£2,000 - 2,500

€2,400 - 2,900

233

CARRUADES DE LAFITE 2000 (1)

CARRUADES DE LAFITE 2001 (7)

Pauillac, the 2nd wine of Château Lafite Rothschild

(1 slightly stained label)

8 bottles

£1,000 - 1,200

€1,200 - 1,400

234

ALTER EGO 2000 (3)

ALTER EGO 2005 (6)

Margaux, the 2nd wine of Château Palmer

9 bottles 1owc

£450 - 550

€530 - 650

235

CHÂTEAU LABÉGORCE ZÉDÉ 2000 (6)

Margaux Cru Bourgeois

LA SIRÈNE DE GISCOURS 2000 (6)

Margaux, the 2nd wine of Château Giscours

SÉGLA 2009 (12)

Margaux, the 2nd wine of Château Rauzan-Ségla

2 dozen bottles owc (1 damaged lid)

£420 - 500

€500 - 590

236

CHÂTEAU MONTROSE 2001 (5)

St Estèphe 2me Cru Classé

(2 stained labels; scuffed back labels)

CHÂTEAU GRUAUD LAROSE 2001 (6)

St Julien 2me Cru Classé

(2 nicked & slightly creased labels)

11 bottles

£550 - 650

€650 - 770

237

CHÂTEAU LÉOVILLE POYFERRÉ 2001 (4)

(1 very top shoulder; 1 nicked label)

CHÂTEAU LÉOVILLE POYFERRÉ 2002 (10)

(4 nicked capsules)

CHÂTEAU LÉOVILLE POYFERRÉ 2006 (6)

St Julien 2me Cru Classé

(2 lightly damp-stained labels)

20 bottles

£750 - 850

€890 - 1,000

238

CHÂTEAU DUHART MILON 2002 (8)

Pauillac 4me Cru Classé

(2 slightly creased labels)

CHÂTEAU PHÉLAN-SÉGUR 2002 (9)

St Estèphe Cru Bourgeois

(1 lightly damp-affected & creased label)

17 bottles

£450 - 550

€530 - 650

239

CHÂTEAU LYNCH-BAGES 2002

Pauillac 5me Cru Classé

1 dozen bottles owc

£650 - 750

€770 - 890

240

CARRUADES DE LAFITE 2003

Pauillac, the 2nd wine of Château Lafite Rothschild

1 dozen bottles owc

£2,000 - 2,500

€2,400 - 2,900

241

CARRUADES DE LAFITE 2003

Pauillac, the 2nd wine of Château Lafite Rothschild

1 dozen bottles owc

£2,000 - 2,500

€2,400 - 2,900

MIS EN BOUTEILLE A LA PROPRIÉTÉ

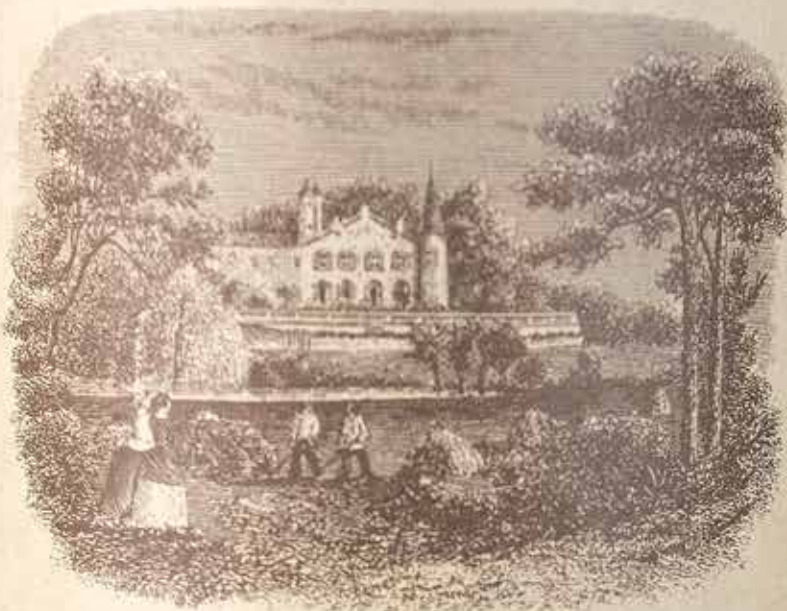

CARRUADES de LAFITE



2000

PAUILLAC
APPELLATION PAUILLAC CONTRÔLÉE

12.38 €
PRODUCE
OF FRANCE

750 ml

S.C. DE CHATEAU LAFITE ROTHSCHILD, PROPRIÉTAIRE A PAUILLAC (GIRONDE) FRANCE

BOUTEILLE A LA PROPRIÉTÉ

CARRUADES de LAFITE

2000

PAUILLAC

APPELLATION PAUILLAC CONTRÔLÉE

ROTHSCHILD, PROPRIÉTAIRE A PAUILLAC (GIRONDE)

242

CHÂTEAU HAUT-BAGES-LIBÉRAL 2003

Pauillac 5me Cru Classé

2 dozen bottles owc

£500 - 600

€590 - 710

243

DOMAINE DE CHEVALIER 2003

Pessac-Léognan Cru Classé

1 dozen bottles owc

£380 - 450

€450 - 530

244

CHÂTEAU MAGDELAINE 2003 (6)

St Emilion 1er Grand Cru Classé

CHÂTEAU LE TERTRE RÔTEBOEUF 2003 (6)

St Emilion Grand Cru

12 bottles owc

£550 - 650

€650 - 770

245

CHÂTEAU BOURGNEUF 2003

Pomerol

2 dozen bottles owc

£350 - 420

€410 - 500

246

CHÂTEAU LÉOVILLE BARTON 2004

St Julien 2me Cru Classé

6 magnums owc

£480 - 550

€570 - 650

247

CHÂTEAU LÉOVILLE BARTON 2004

St Julien 2me Cru Classé

6 magnums owc

£480 - 550

€570 - 650

248

CHÂTEAU BAHANS HAUT-BRION 2004

Pessac-Léognan, the 2nd wine of Château Haut-Brion

1 dozen bottles owc

£650 - 750

€770 - 890

249

DOMAINE DE CHEVALIER 2004 (12)

DOMAINE DE CHEVALIER 2006 (7)

Pessac-Léognan Cru Classé

1 dozen & 7 bottles 1owc

£500 - 600

€590 - 710

250

CHÂTEAU HAUT-BAILLY 2004

Pessac-Léognan Cru Classé

6 magnums owc

£380 - 450

€450 - 530

251

CHÂTEAU HAUT-BAILLY 2004

Pessac-Léognan Cru Classé

6 magnums owc

£380 - 450

€450 - 530

252

CHATEAU LA FLEUR-PÉTRUS 2004

Pomerol

1 dozen bottles 2owc

£1,200 - 1,400

€1,400 - 1,700

253

CHÂTEAU LE BOSCOQ 2005

St Estèphe Cru Bourgeois

(10 lightly damp-affected labels)

2 dozen bottles

£450 - 550

€530 - 650

254

CHÂTEAU BATAILLEY 2005 (12)

Pauillac 5me Cru Classé

CHÂTEAU HAUT-BAGES-LIBÉRAL 2005 (12)

Pauillac 5me Cru Classé

2 dozen bottles owc

£600 - 700

€710 - 830

255

CHÂTEAU DUHART MILON 2005

Pauillac 4me Cru Classé

1 dozen bottles

£500 - 600

€590 - 710

256

CROIX DE BEAUCAILLOU 2005 (12)

St Julien, the 2nd wine of Château Ducru Beaucaillou

CHÂTEAU SIGALAS RABAUD 2009 (6)

Sauternes 1er Cru Classé

1 dozen & 6 bottles owc

£420 - 500

€500 - 590

257
CHÂTEAU BOURGNEUF 2005 (12)
Pomerol
CHÂTEAU MOULINET 2005 (6)
Pomerol
CHÂTEAU LA SERRE 2005 (6)
St Emilion Grand Cru Classé
CLOS DU CLOCHER 2010 (12)
Pomerol
3 dozen bottles 3owc

£650 - 750
€770 - 890

258
CHÂTEAU PICHON LALANDE 2006
Pauillac 2me Cru Classé
(3 lightly bin-soiled, 2 nicked labels)
11 bottles

£800 - 900
€940 - 1,100

259
CHÂTEAU BEYCHEVELLE 2006
St Julien 4me Cru Classé
(1 slightly marked label)
1 dozen bottles

£600 - 700
€710 - 830

260
CHÂTEAU BEYCHEVELLE 2006
St Julien 4me Cru Classé
1 dozen bottles

£600 - 700
€710 - 830

261
CHÂTEAU BELAIR 2006
St Emilion 1er Grand Cru Classé
1 dozen & 10 bottles

£450 - 550
€530 - 650

262
VIEUX CHÂTEAU CERTAN 2006
Pomerol
(2 nicked capsules)
6 magnums

£1,000 - 1,200
€1,200 - 1,400

263
CHÂTEAU POUJEAUX 2010
Moulis Cru Bourgeois
2 dozen bottles 4owc

£400 - 480
€470 - 570

264
CHÂTEAU BOURGNEUF 2010
Pomerol
2 dozen bottles 4owc

£450 - 550
€530 - 650

265
BEAUNE 1ER CRU, EPENOTTES 1998 (5)
Nicolas Potel
(2 damp-stained labels; slightly worn capsules)
VOLNAY 1ER CRU, CLOS DE LA BARRE 1998 (6)
Louis Jadot
NUITS ST GEORGES 1ER CRU, CLOS DES FORÊTS ST GEORGES 2000 (3)
Domaine de L'Arlot
(2 lightly damp-affected labels - 1 with remains of cardboard adhering)
GEVREY-CHAMBERTIN 1ER CRU, COMBE AUX MOINES VIEILLE VIGNE 2003 (2)
Domaine Fourrier
CHAMBOLLE-MUSIGNY 1ER CRU, LES BAUDES 2006 (6)
Domaine Gagey/Louis Jadot
22 bottles

£800 - 900
€940 - 1,100

266
BEAUNE 1ER CRU, THEURONS 2002 (18)
Domaine des Héritiers Louis Jadot
(3 lightly damp-affected labels)
BEAUNE 1ER CRU, THEURONS 2005 (6)
Domaine Gagey/Louis Jadot
2 dozen bottles 4owc

£450 - 550
€530 - 650

267
GEVREY-CHAMBERTIN 1ER CRU, LAVAUX ST JACQUES 2003
Domaine Maume
1 dozen & 5 bottles

£700 - 800
€830 - 940

268
NUITS ST GEORGES 1ER CRU, LES CAILLES 2003
Domaine Robert Chevillon
(3 nicked labels; 1 nicked vintage neck label)
1 dozen bottles

£500 - 600
€590 - 710

269
PERNAND-VERGELESSES 1ER CRU, ÎLE DES VERGELESSES 2003
Domaine Chandon de Briailles
(3 nicked, 3 scuffed labels)
21 bottles

£350 - 420
€410 - 500

270

VOLNAY 1ER CRU, LES BROUILLARDS 2003

Domaine Louis Boillot

(1 lightly damp-stained label & vintage neck label)

18 bottles

£450 - 550

€530 - 650

271

GEVREY-CHAMBERTIN 1ER CRU, LAVAUX ST JACQUES 2005

Louis Jadot

1 dozen bottles 2owc

£700 - 800

€830 - 940

272

GEVREY-CHAMBERTIN 1ER CRU, LAVAUX ST JACQUES 2006

Domaine Maume

(1 lightly damp-affected label)

1 dozen bottles

£500 - 600

€590 - 710

273

ECHÉZEAUX 2006

Domaine François Lamarche

6 bottles

£550 - 650

€650 - 770

274

VOSNE-ROMANÉE 1ER CRU, LES MALCONSORTS 2006

Domaine François Lamarche

11 bottles

£850 - 950

€1,000 - 1,100

275

CÔTE-RÔTIE 2003

Bernard Burgaud

(5 nicked, 5 scuffed labels)

1 dozen bottles

£320 - 380

€380 - 450

276

CÔTE-RÔTIE, SEIGNEUR DE MAUGIRON 2003

Delas Frères

(2 torn labels)

1 dozen & 8 bottles

£550 - 650

€650 - 770

277

CHÂTEAUNEUF-DU-PAPE 2003

Clos des Papes

1 dozen bottles

£600 - 700

€710 - 830

278

CHÂTEAUNEUF-DU-PAPE, À LA GLOIRE DE MON GRAND-PÈRE 2004 (21)

Domaine Bosquet des Papes

CHÂTEAUNEUF-DU-PAPE 2004 (2 magnums)

Clos des Papes

(1 slightly expanded capsule)

21 bottles & 2 magnums

£600 - 700

€710 - 830

279

PRIEURÉ DE ST JEAN DE BÉBIAN 2000 (3)

Coteaux du Languedoc

ROC D'ANGLADE 2006 (9)

Vin de Pays du Gard

(damp-affected labels - 1 scuffed)

GIGONDAS 2006 (21)

Cros de la Mûre

(3 lightly bin-soiled labels, 1 slightly stained, 2 nicked, 3 scuffed)

33 bottles

£450 - 550

€530 - 650

280

LA RIOJA ALTA GRAN RESERVA 904 1995 (6)

(lightly damp-affected labels)

MUGA RESERVA SELECCION ESPECIAL 2000 (3 magnums)

(1 slightly stained label)

MUGA RESERVA SELECCION ESPECIAL 2001 (6)

Rioja

12 bottles & 3 magnums

£500 - 600

€590 - 710

281

VEGA SICILIA UNICO 1996

Ribera del Duero

(2 nicked labels)

8 bottles

£1,600 - 1,800

€1,900 - 2,100

282

VINA SOLORCA GRAN RESERVA 1999 (6)

Ribera del Duero

CONTINO RESERVA 2001 (12)

Rioja

(3 damp-stained labels)

1 dozen & 6 bottles owc (1 damp-affected)

£250 - 300

€300 - 350

MORE FROM SPAIN

283

VEGA SICILIA UNICO 1969

Ribera del Duero

(1 very top shoulder; lightly bin-soiled, damp-affected & glue-stripped labels - 1 creased & peeling)

2 bottles

£500 - 600

€590 - 710

284^Δ

BODEGAS FRANCO ESPAÑOLAS BORDON GRAN RESERVA 1970 (6)

(3 top, 3 high shoulder; bin-soiled labels - 3 nicked; corroded capsules)

BODEGAS FRANCO ESPAÑOLAS BORDON GRAN RESERVA 1973 (6)

(3 very top, 1 top, 2 high shoulder; bin-soiled labels - 1 nicked, 2 creased; corroded capsules)

BODEGAS FRANCO ESPAÑOLAS BORDON GRAN RESERVA 1975 (6)

Rioja

(2 very top, 2 top shoulder; 1 nicked label; 2 lightly corroded capsules)
1 dozen & 6 bottles 1owc

£450 - 550

€530 - 650

285

LA RIOJA ALTA GRAN RESERVA CENTENARIO 1973 (1)

Rioja

(top shoulder; lightly bin-soiled label; lightly corroded capsule)

PEREZ PASCUAS GRAN RESERVA 1991 (12)

Ribera del Duero

CLOS MARTINET 1995 (6)

Priorat

CASA DE SAIMA, CORGA 1995 (12)

Bairrada

PESQUERA MILLENIUM RESERVA 1996 (1 magnum)

Ribera del Duero

CHATEAU MUSAR 2004 (2)

Bekaa Valley

(lightly marked labels)

33 bottles & 1 magnum

£500 - 600

€590 - 710

286

VEGA-SICILIA VALBUENA 3 AÑO 1985

Ribera del Duero

(2 very top, 9 top shoulder; lightly damp-affected labels; 5 creased capsules)

1 dozen bottles owc

£600 - 700

€710 - 830

287

VEGA SICILIA UNICO 1986

Ribera del Duero

(4 very top, 1 top, 1 high mid shoulder; 2 with signs of old seepage)

6 bottles

£1,200 - 1,400

€1,400 - 1,700

288

ALION 1993 (1 magnum)

(very top shoulder)

ALION 1998 (12)

Ribera del Duero

(4 very top shoulder; lightly creased & damp-affected labels)

1 dozen bottles & 1 magnum owc/iwc

£550 - 650

€650 - 770

289

ARTADI, VINA EL PISON 2000

Rioja

6 bottles owc

£500 - 600

€590 - 710

290^Δ

BODEGAS MUGA, PRADO ENEA 2000

Rioja

1 dozen bottles

£450 - 550

€530 - 650

291

ALEMANY I CORRIO, SOT LEFREIC 2000 (12)

Penedes

REMIREZ DE GANUZA, TRASNOCHO 2001 (12)

Rioja

BODEGAS LA COLEGIADA, GRAN LERMA 2008 (24)

Aranza

4 dozen bottles owc/oc

£480 - 550

€570 - 650



VEGA-SICILIA

COSECHA 1986 "UNICO"

VEGA-SICILIA

COSECHA 1986 "UNICO"

Ribera del Duero

Ribera del Duero

Denominación de Origen

Denominación de Origen

- Medalla de Oro y Gran Diploma de Honor Feria de Navidad de Madrid de 1927
- Medalla de Oro y Gran Diploma de Honor Exposición Hotelera de Barcelona de 1927
- Gran Premio de Honor Exposición Internacional de Barcelona 1929-30

- Medalla de Oro y Gran Diploma de Honor Feria de Navidad de Madrid de 1927
- Medalla de Oro y Gran Diploma de Honor Exposición Hotelera de Barcelona de 1927
- Gran Premio de Honor Exposición Internacional de Barcelona 1929-30



13.5%Vol

EMBOTELLADO EN LA PROPIEDAD

EMBOTELLADO EN LA PROPIEDAD

BODEGAS VEGA SICILIA, S. A. VALBUENA DE DUERO (Valladolid) España

BODEGAS VEGA SICILIA, S. A. VALBUENA DE DUERO (Valladolid) España

Esta cosecha ha sido escogida para ser embotellada en 82.748 botellas bordesas, 2.000 magnum y 102 doble magnum.

El número de esta botella es el **Nº 033014**

BODEGAS VEGA SICILIA, S. A.
El Presidente

J. Manuel Álvarez

El número de esta botella es el **Nº 033014**

BODEGAS VEGA SICILIA, S. A.
El Presidente

J. Manuel Álvarez

LOTE N° 067

N° embudo: 2342

BODEGAS VEGA SICILIA

BODEGAS VEGA SICILIA

292^A

CELLER DEL PONT, LO GIVOT 2004

Priorat

6 magnums & 12 bottles iwc/2owc

£320 - 380

€380 - 450

293^A

CVNE, IMPERIAL GRAN RESERVA 2005 (12)

Rioja

BODEGAS MUGA. PRADO ENEA 2005 (12)

Rioja

2 dozen bottles

£600 - 700

€710 - 830

294^A

PINTIA 2008 (12)

Bodegas Vega-Sicilia, Toro

LAUREL, CLOS TERRASSES 2011 (12)

Priorat

2 dozen bottles

£500 - 600

€590 - 710

295^A

QUINTA DO VALE DOÑA MARIA 2003 (12)

Douro

RIOJA BLANCO, QUE BONITO CACAREABA 2004 (12)

Benjamin Romeo

2 dozen bottles

£350 - 400

€410 - 470

INTERESTING MIXED LOTS

296

CHÂTEAU GRAND-PUY-LACOSTE 1966 (1), UK, Justerini & Brooks

Pauillac 5me Cru Classé

(top shoulder; badly bin-soiled & nicked label; corroded & worn capsule)

CHÂTEAU LÉOVILLE LAS CASES 1969 (1)

St Julien 2me Cru Classé

(mid shoulder; badly bin-soiled & stained label; corroded & nicked capsule)

CHÂTEAU LAMOTHE 1982 (1)

Haut-Médoc

(high shoulder; badly bin-soiled & scuffed label; corroded capsule)

CHÂTEAU PLINCE 1982 (1)

Pomerol

(top shoulder; bin-soiled & creased label)

CHÂTEAU LES ORMES DE PEZ 1983 (1)

St Estèphe Cru Bourgeois

(very top shoulder; bin-soiled & nicked label; lightly corroded capsule)

CHÂTEAU GRESSIER-GRAND-POUJEAUX 1988 (2)

Moulis Cru Bourgeois

(1 very top, 1 top sholder; bin-soiled & creased labels)

HERMITAGE, MARQUISE DE LA TOURETTE 1983 (2)

Delas Frères

(bin-soiled labels - 1 nicked; 1 corroded capsule)

CORNAS 1983 (4)

Guy de Barjac

(bin-soiled labels - 1 torn & incomplete; lightly corroded capsules)

CORNAS 1985 (1)

Paul Jaboulet Aîné

(badly bin-soiled label)

CHÂTEAUNEUF-DU-PAPE 1989 (2)

Domaine du Vieux Télégraphe

(bin-soiled & creased labels; lightly corroded capsules)

16 bottles

£600 - 700

€710 - 830



297

CHÂTEAU LA LAGUNE 1982 (2)

Haut-Médoc 3me Cru Classé

(1 high, 1 mid shoulder; bin-soiled, damp-stained, creased & nicked labels; 1 nicked capsule, 1 torn)

CHÂTEAU BATAILLEY 1989 (2)

Pauillac 5me Cru Classé

(1 top, 1 high shoulder, both with signs of old seepage; bin-soiled, damp-affected, badly torn & incomplete labels - vintage from vendor's records: 1 label with '198.', other with '...9'; corroded & creased capsules)

CHÂTEAU GUIRAUD 1990 (1)

Sauternes 1er Cru Classé

(very top shoulder; lightly bin-soiled & nicked label)

BRANCAIA 1997 (1)

Casa Brancaia

(top shoulder)

CHÂTEAU TALBOT 1998 (5)

St Julien 4me Cru Classé

(badly bin-soiled, stained, torn & incomplete labels - most remains only, 3 with legible vintage; corroded capsules - most slightly)

LE DÔME 1998 (4)

St Emilion Grand Cru

(badly damp-affected & scuffed labels; slightly corroded capsules)

CHÂTEAU DU TERTRE 2000 (1)

Margaux 5me Cru Classé

(lightly damp-affected label, slightly worn capsule)

LE DÔME 2005 (6)

St Emilion Grand Cru

(5 very top shoulder; lightly bin-soiled labels - 4 damp-stained, 3 badly; stained back labels - most badly)

22 bottles

£700 - 800

€830 - 940

298

CHÂTEAU COS D'ESTOURNEL 1997 (1)

St Estèphe 2me Cru Classé

(1 lightly bin-soiled label; nicked capsule)

CROZES-HERMITAGE, LES MEYSONNIERS 1995 (13)

M. Chapoutier

(lightly bin-soiled & nicked labels; slightly corroded capsules - 3 cut showing corks)

CHÂTEAUNEUF-DU-PAPE 1997 (11)

Domaine Font de Michelle

(some with signs of old seepage; lightly bin-soiled, damp-affected & nicked labels; slightly corroded capsules)

DELAMAIN GRANDE CHAMPAGNE COGNAC 1969 (1)

UK Justerini & Brooks; landed 1972 & bottled 1995

(u. 3cms below base of slightly worn capsule; damp-stained & nicked label)

26 bottles

£650 - 750

€770 - 890

299

CHÂTEAU LA MISSION HAUT-BRION 1998 (2)

Pessac-Léognan Cru Classé

(lightly bin-soiled labels - 1 slightly creased, stained & nicked; slightly corroded & nicked capsules)

NUITS-ST-GEORGES 1ER CRU, LES ST GEORGES 2009 (1)

Domaine Thibault Liger-Belair

(marked & scuffed label; creased capsule)

NUITS-ST-GEORGES 1ER CRU, CLOS DES FORÊTS ST GEORGES 2009 (1)

Domaine de L'Arlot

(nicked label)

NUITS-ST-GEORGES 1ER CRU, CLOS DES PORRETS ST GEORGES 2009 (1)

Domaine Henri Gouges

(lightly bin-soiled, nicked & marked label)

CHEVALIER-MONTRACHET LES DEMOISELLES 2005 (1)

magnum)

Domaine des Héritiers Louis Jadot

(wood presentation case)

5 bottles & 1 magnum

£850 - 950

€1,000 - 1,100

300

NUITS-ST-GEORGES 1ER CRU, LES VAUCRAINS 1995 (4)

Domaine Jean Chauvenet

(lightly bin-soiled labels; 1 creased vintage label)

BEAUNE 1ER CRU, GRÈVES 1996 (4)

Domaine Louis Jadot

(lightly bin-soiled labels - 1 nicked, 2 torn)

CORTON-CHARLEMAGNE 1995 (3)

Domaine Bonneau du Martray

(nicked & lightly damp-affected labels)

MEURSAULT 1ER CRU, CHARMES 1995 (1)

Remoissenet

(lightly bin-soiled & nicked labels)

CORNAS, DOMAINE ST PIERRE 1994 (2)

Paul Jaboulet Aîné

(bin-soiled & torn labels - 1 badly & incomplete)

14 bottles

£550 - 650

€650 - 770

301

LAURENT PERRIER GRAND SIÈCLE 1995 (1)

(u. 1.5cms inverted; nicked label)

SAVIGNY-LÈS-BEAUNE 1ER CRU, LES FOURNAUX 1993 (2)

magnums)

Domaine Simon Bize

(u. 1 x 3, 1 x 3.5cms below base of capsules; bin-soiled & stained labels - 1 nicked, 1 torn & incomplete; part detached vintage labels - 1 slightly torn; slightly corroded capsules)

MEURSAULT, LES TESSONS 1998 (4)

Domaine Pierre Morey

(damp-stained & nicked labels)

MEURSAULT 1ER CRU, CHÂTEAU DE BLAGNY 2004 (1)

Louis Latour

(lightly bin-soiled & nicked label; badly torn back label)

BAROLO, LA SERRA 1996 (1)

Roberto Voerzio

(very top shoulder; lightly bin-soiled label)

7 bottles & 2 magnums

£400 - 480

€470 - 570

302

DOM PÉRIGNON 2000 (1)

(lightly worn foil)

CHÂTEAU BRANAIRE-DUCRU 1962 (1)

St Julien 4me Cru Classé

(high mid shoulder; bin-soiled, damp-affected & nicked labels; nicked & slightly corroded capsule)

CHÂTEAU PHÉLAN SÉGUR 1982 (2)

St Estèphe Cru Bourgeois

(1 very top, 1 top; lightly bin-soiled labels - 1 stained & nicked, 1 scuffed; 1 nicked capsule)

CHÂTEAU LARMANDE 1983 (2)

St Emilion Grand Cru Classé

(1 very top, 1 top shoulder; bin-soiled & part-detached labels; lightly corroded capsules)

CHÂTEAU CISSAC 1995 (1)

Haut-Médoc Cru Bourgeois

(very top shoulder; damp-affected label)

CHÂTEAU LOUDENNE 1996 (1)

Médoc Cru Bourgeois

(nicked label)

CHÂTEAU RIEUSSEC 1983 (1)

Sauternes 1er Cru Classé

(high shoulder; damp-affected & peeling label)

CHÂTEAU LOUPIAC-GAUDIET 1970/1990 (2)

Loupiac

(1970: very top shoulder; damp-stained, crease & nicked label; corroded, creased & nicked capsule/1990: lightly damp-affected label)

CHÂTEAU LA RAME 1996/2002 (2)

Sainte-Croix-du-Mont

(1996: very top shoulder; damp-stained label; corroded capsule/2002: bin-soiled & scuffed label)

13 bottles

£300 - 380

€350 - 450

303

QUINTAS DAS HEREDIAS 2001 (12)

Port

CARMEL KAYOUMI SHIRAZ 2006 (12)

CARMEL LIMITED EDITION 2007 (6)

Israel

EDOARDO MIROGLIO MERLOT 2009 (12)

Bulgaria

3 dozen & 6 bottles 2owc

£250 - 300

€300 - 350

304

CHEVAL DES ANDES 2002 (1)

(nicked & marked label)

CHEVAL DES ANDES 2004 (3)

Mendoza, Argentina

(nicked & marked label)

BRAUNEBERGER JUFFER SONNENUHR RIESLING KABINETT 1990 (12)

Fritz Haag

(u. 2 x 3.5, 1 x 4cms; lightly damp-affected labels; 4 lightly corroded capsules)

HINE GRANDE CHAMPAGNE EARLY LANDED COGNAC 1983 (1)

(lightly damp-affected & scuffed label)

HINE GRANDE CHAMPAGNE EARLY LANDED COGNAC 1986 (1)

18 bottles

£420 - 500

€500 - 590

305^Δ

BOLLINGER, LA GRANDE ANNÉE 2004 (3 magnums)

PULIGNY-MONTRACHET 2014 (12)

Domaine J-M Boillot

1 dozen bottles & 3 magnums

£600 - 700

€710 - 830

306

CHÂTEAU DE DE MYRAT 2005 (2 half-bottles)

Sauternes 2me Cru Classé

CHÂTEAU RIEUSSEC 2005 (1 half-bottle)

Sauternes 1er Cru Classé

CHÂTEAU RAYMOND-LAFON 2008 (2 half-bottles)

Sauternes

RIESLING SÉLECTIONNÉ PAR JEAN HUGEL, VENDANGE

TARDIVE 1976 (1)

Hugel

(u. 5cms below base of capsule with signs of old seepage; badly bin-soiled label)

NIERSTEINER RIESLING TROCKENBEERENAUSLESE 1971 (1)

Weingut Eugen Wirth

(signs of seepage; stained label)

GRAACHER HIMMELREICH RIESLING SPÄTLESE 1983 (9)

Friedrich Wilhelm Gymnasium

(bin-soiled, damp-affected & creased labels - 3 stained, 4 nicked, 1 torn; corroded capsules)

FONSECA 1977 (2)

(2 base of neck; bin-soiled, damp-affected & nicked label; lightly corroded embossed lead capsule)

GOULD CAMPBELL 1983 (1 half-bottle)

(marked label)

THE WINE SOCIETY PORT HALVES CASE 2011 (12 half-bottles)

2 half-bottles of each of the following shippers: Dow; Fonseca;

Graham; Taylor; Croft & Warre

13 bottles & 18 half-bottles

£480 - 550

€570 - 650

307

TENUTA DI TRINORO 2009 (2)

Toscana IGT

BAROLO LEON RISERVA 2007 (1)

Rivetto

(lightly bin-soiled & nicked label)

BAROLO DEL COMUNE DI SERRULUNGA D'ALBA 2010 (1)

Rivetto

(lightly bin-soiled & nicked label)

BAROLO, PARAFADA 2009 (1)

Massolino

(creased capsule)

BARBARESCO, COTTÁ 2010 (1)

Sottimano

(lightly bin-soiled label; slightly creased & worn capsule with signs of old seepage)

BAROLO, BRUNATE 2010 (1)

Vietti

(lightly bin-soiled label)

BARBARESCO, ROCCHES MERUZZANO 2010 (2)

Orlando Albrigo

(1 very top shoulder; 1 lightly bin-soiled label, 1 stained back label)

BAROLO, CASCINA NUOVA 2010 (1)

Elvio Cogno

BAROLO, MARCENESCO 2010 (2)

Renato Ratti

(lightly bin-soiled back label)

D'OLIVEIRAS BOAL / MARQUIS DE MONTESQUIOU

ARMAGNAC, PRIVILEGE DU MAÎTRE DE CHAI ARMAGNAC

MILLENIUM 1968 / 2000 (2)

1 bottle of each

(Madeira: stencilled bottle; chipped wax seal; Armagnac: high shoulder; lightly bin-soiled label; wax seal; presentation box)

14 bottles

£550 - 650

€650 - 770

308^Δ

ERDENER PRÄLAT RIESLING AUSLESE GK 2010 (12 half-bottles)

Dr Loosen

OBERHÄUSER BRUCKE RIESLING AUSLESE GK 2010 (12 half-bottles)

Dönnhoff

CÔTE-RÔTIE 2015 (6)

François Merlin

MOULIN À VENT, LA ROCHELLE 2015 (6)

Olivier Merlin

12 bottles & 24 half-bottles 3oc/1owc

£500 - 600

€590 - 710

Session Two at 2.30pm

Lots 309 - 617





**A SUPERB COLLECTION OF WINES FROM
THE TEMPERATURE-CONTROLLED CELLAR
OF A TRUE ENTHUSIAST & CONNOISSEUR
LOTS 309 - 405**

309

BOLLINGER RD 1995

(disgorged 10/07/06)

2 magnums 2owc

£800 - 900

€940 - 1,100

310

KRUG GRANDE CUVÉE 164ÈME ÉDITION NV

6 bottles oc

£500 - 600

€590 - 710

311

CHÂTEAU COS D'ESTOURNEL 1982 (1)

St Estèphe 2me Cru Classé

(bin-soiled, damp-stained & nicked label; lightly corroded capsule)

CHÂTEAU LA MISSION HAUT-BRION 1986 (1)

Pessac-Léognan Cru Classé

(bin-soiled label)

CHÂTEAU MARGAUX 1988 (1)

Pauillac 1er Grand Cru Classé

(bin-soiled label; lightly corroded capsule)

3 bottles

£550 - 650

€650 - 770

312

CHÂTEAU LÉOVILLE LAS CASES 1982

St Julien 2me Cru Classé

(badly bin-soiled, damp-stained & torn labels - 2 peeling, 3 incomplete)

5 bottles

£800 - 900

€940 - 1,100

313

CHÂTEAU PICHON LALANDE 1986

Pauillac 2me Cru Classé

(2 very top, 2 top shoulder; bin-soiled labels - 2 badly; lightly corroded capsules - 2 creased)

5 bottles

£600 - 700

€710 - 830

314

CHÂTEAU LÉOVILLE LAS CASES 1988

St Julien 2me Cru Classé

(1 very top, 9 top, 2 high shoulder; lightly bin-soiled labels - 2 nicked)

1 dozen bottles

£1,000 - 1,200

€1,200 - 1,400

315

CHÂTEAU LÉOVILLE LAS CASES 1989

St Julien 2me Cru Classé

(4 very top, 1 top shoulder; lightly damp-affected labels - 1 nicked;

lightly corroded capsules - 1 nicked)

10 bottles

£1,000 - 1,200

€1,200 - 1,400

316

CHÂTEAU LA MISSION HAUT-BRION 1989

Pessac-Léognan Cru Classé

(bin-soiled & nicked labels)

2 bottles

£1,200 - 1,400

€1,400 - 1,700

317

PETRUS 1993

Pomerol

1 bottle

£1,000 - 1,200

€1,200 - 1,400

318

PETRUS 1993

Pomerol

1 bottle

£1,000 - 1,200

€1,200 - 1,400

319

CHÂTEAU LÉOVILLE LAS CASES 1994

St Julien 2me Cru Classé

(lightly bin-soiled labels - 3 nicked)

10 bottles

£700 - 800

€830 - 940

320

CHÂTEAU LAFLEUR 1995

Pomerol

6 bottles owc

£1,800 - 2,000

€2,100 - 2,400

321

LE PIN 1995

Pomerol

(marked & nicked label)

1 bottle

£1,500 - 2,000

€1,800 - 2,400

ieux **Château Certan**

Grand Vin

POMEROL

1998

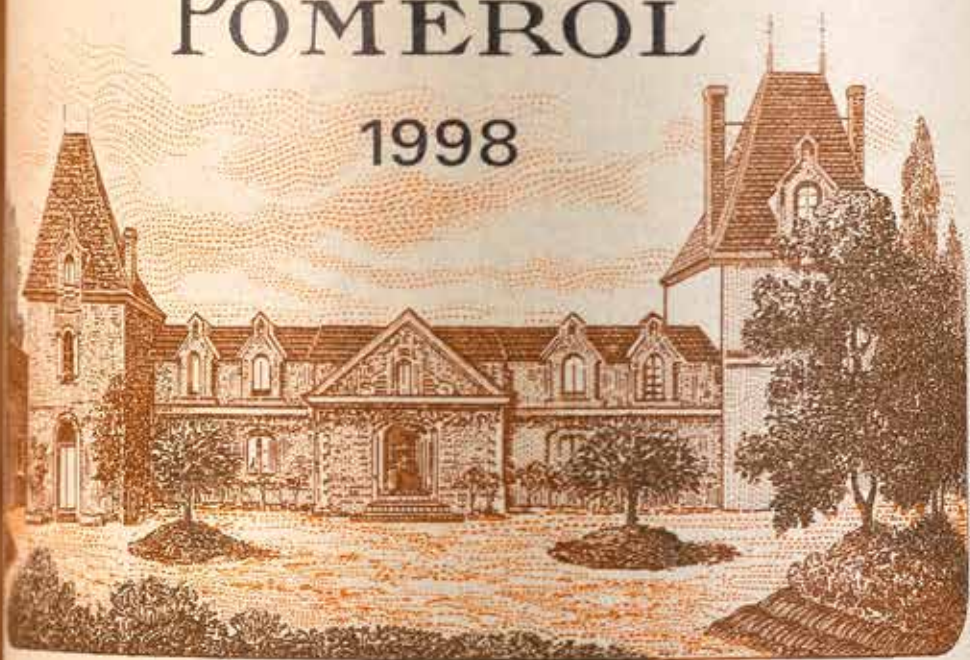

Appellation Pomerol contrôlée

SOCIÉTÉ CIVILE DU VIEUX CHATEAU CERTAN

Héritière de Mr et Mme Georges THIENPONT

PROPRIÉTAIRE A POMEROL - FRANCE

MIS EN BOUTEILLE AU CHÂTEAU

PRODUIT DE FRANCE

322

CHÂTEAU DUCRU-BEAUCAILLOU 1996

St Julien 2me Cru Classé

(5 nicked labels)

10 bottles

£1,000 - 1,200

€1,200 - 1,400

323

CHÂTEAU LÉOVILLE POYFERRÉ 1996 (6)

St Julien 2me Cru Classé

(damp-affected labels - 4 lightly, 2 stained - 1 badly)

CHÂTEAU COS D'ESTOURNEL 1999 (1)

St Estèphe 2me Cru Classé

(bin-soiled & nicked label)

7 bottles

£420 - 500

€500 - 590

324

CHÂTEAU PALMER 1996

Margaux 3me Cru Classé

1 dozen bottles owc (slightly damaged lid)

£1,600 - 1,800

€1,900 - 2,100

325

CHÂTEAU CHEVAL BLANC 1996 (1)

St Emilion 1er Grand Cru Classé

(very top shoulder; bin-soiled, nicked & marked label)

CHÂTEAU PALMER 1996 (3)

Margaux 3me Cru Classé

(2 nicked labels)

4 bottles

£600 - 700

€710 - 830

326

CHÂTEAU LÉOVILLE LAS CASES 1998

St Julien 2me Cru Classé

(bin-soiled & damp-affected labels - 4 lightly, 8 nicked, 5 creased)

1 dozen bottles

£900 - 1,100

€1,100 - 1,300

327

CHÂTEAU MARGAUX 1998

Margaux 1er Grand Cru Classé

(lightly marked labels - 1 nicked)

2 bottles

£500 - 600

€590 - 710

328

CHÂTEAU AUSONE 1998

St Emilion 1er Grand Cru Classé

(5 lightly bin-soiled labels - 3 nicked; lightly worn capsules)

6 bottles

£1,600 - 2,000

€1,900 - 2,400

329

CHÂTEAU CANON 1998

St Emilion 1er Grand Cru Classé

1 dozen bottles owc

£700 - 800

€830 - 940

330

CHÂTEAU CANON 1998

St Emilion 1er Grand Cru Classé

1 dozen bottles owc

£700 - 800

€830 - 940

331

CHÂTEAU FIGEAC 1998

St Emilion 1er Grand Cru Classé

(3 nicked labels, 1 marked)

8 bottles

£800 - 900

€940 - 1,100

332

VIEUX CHÂTEAU CERTAN 1998

Pomerol

1 dozen bottles 2owc

£1,800 - 2,200

€2,100 - 2,600

333

CHÂTEAU MONTROSE 2000

St Estèphe 2me Cru Classé

1 dozen bottles owc

£1,000 - 1,200

€1,200 - 1,400

334

CHÂTEAU LÉOVILLE LAS CASES 2000

St Julien 2me Cru Classé

1 dozen bottles owc

£1,600 - 1,800

€1,900 - 2,100

335

CHÂTEAU MARGAUX 2000

Margaux 1er Grand Cru Classé

1 dozen bottles 2owc

£6,000 - 7,000

€7,100 - 8,300

336

CHÂTEAU ANGÉLUS 2000

St Emilion 1er Grand Cru Classé

(1 nicked label)

6 bottles

£1,500 - 1,700

€1,800 - 2,000



REGULATIONS PROPRIETAIRES A MARGAUX - FRANCE
REGULATION MARGAUX CONTRÔLÉE
MARGAUX

2000
GRAND CRU CLASSE



GRAND VIN
MARGAUX

CHATEAU MARGAUX

MIS EN BOUTEILLE EN
CHATEAU MARGAUX
GRAND VIN



337
CHÂTEAU L'EVANGILE 2000

Pomerol

1 dozen bottles owc

£2,200 - 2,800

€2,600 - 3,300

338
LES PENSÉES DE LAFLEUR 2000

Pomerol, the 2nd wine of Château Lafleur

6 bottles owc

£500 - 600

€590 - 710

339
CHÂTEAU LA FLEUR-PÉTRUS 2001

Pomerol

1 dozen bottles owc

£1,200 - 1,500

€1,400 - 1,800

340
CHÂTEAU COS D'ESTOURNEL 2003

St Estèphe 2me Cru Classé

1 dozen bottles owc

£1,100 - 1,300

€1,300 - 1,500

341
CHÂTEAU COS D'ESTOURNEL 2003

St Estèphe 2me Cru Classé

1 dozen bottles owc

£1,100 - 1,300

€1,300 - 1,500

342
CHÂTEAU MONTROSE 2003

St Estèphe 2me Cru Classé

1 dozen bottles owc

£1,200 - 1,500

€1,400 - 1,800

343
CHÂTEAU LASCOMBES 2003

Margaux 2me Cru Classé

1 dozen magnums 2owc

£550 - 650

€650 - 770

344
CHÂTEAU MONTROSE 2004

St Estèphe 2me Cru Classé

1 dozen bottles owc

£550 - 650

€650 - 770

345
CHÂTEAU MONTROSE 2004

St Estèphe 2me Cru Classé

1 dozen bottles owc

£550 - 650

€650 - 770

346
CHÂTEAU MONTROSE 2004

St Estèphe 2me Cru Classé

1 dozen bottles owc

£550 - 650

€650 - 770

347
CHÂTEAU LA MISSION HAUT-BRION 2004

Pessac-Léognan Cru Classé

1 dozen bottles owc

£1,100 - 1,200

€1,300 - 1,400

348
CHÂTEAU LA MISSION HAUT-BRION 2004

Pessac-Léognan Cru Classé

1 dozen bottles owc

£1,100 - 1,200

€1,300 - 1,400

349
CHÂTEAU L'EVANGILE 2004

Pomerol

6 magnums owc

£650 - 750

€770 - 890

350
CHÂTEAU L'EVANGILE 2004

Pomerol

6 magnums owc

£650 - 750

€770 - 890

351
CHÂTEAU L'EVANGILE 2004

Pomerol

6 magnums owc

£650 - 750

€770 - 890

352
CHÂTEAU LÉOVILLE BARTON 2005

St Julien 2me Cru Classé

1 dozen bottles owc

£650 - 750

€770 - 890

353
CHÂTEAU LASCOMBES 2005

Margaux 2me Cru Classé

1 dozen bottles owc

£600 - 700

€710 - 830

354
CHÂTEAU LASCOMBES 2005

Margaux 2me Cru Classé

1 dozen bottles owc

£600 - 700

€710 - 830

355
CHÂTEAU BATAILLEY 2009

Pauillac 5me Cru Classé

1 dozen bottles owc

£650 - 750

€770 - 890

356
DOMAINE DE CHEVALIER 2009

Pessac-Léognan Cru Classé

1 dozen bottles owc

£550 - 650

€650 - 770

357
CHÂTEAU LA MISSION HAUT-BRION 2009

Pessac-Léognan Cru Classé

1 dozen bottles owc

£3,500 - 4,500

€4,100 - 5,300

358
CHÂTEAU MONTROSE 2010

St Estèphe 2me Cru Classé

1 dozen bottles owc

£1,400 - 1,600

€1,700 - 1,900

359
DOMAINE DE CHEVALIER 2010

Pessac-Léognan Cru Classé

1 dozen bottles owc

£500 - 600

€590 - 710

360
CHÂTEAU BEYCHEVELLE 2015

St Julien 4me Cru Classé

1 dozen bottles owc

£600 - 700

€710 - 830

361
CHÂTEAU MALESCOT ST-EXUPÉRY 2015

Margaux 3me Cru Classé

12 magnums 4owc

£750 - 850

€890 - 1,000

362
CHÂTEAU CANTEMERLE 2015

Haut-Médoc 5me Cru Classé

24 magnums 4owc

£700 - 800

€830 - 940

363
CHÂTEAU D'YQUEM 1969 (1)

(high mid shoulder; damp-stained & nicked label; corroded & damaged capsule)

CHÂTEAU D'YQUEM 1990 (1)

Sauternes 1er Grand Cru Classé

(very top shoulder; lightly marked label)

2 bottles

£420 - 500

€500 - 590

364
CHÂTEAU D'YQUEM 2003

Sauternes 1er Grand Cru Classé

1 dozen half-bottles owc

£650 - 750

€770 - 890

365
LA TÂCHE 1995

Domaine de la Romanée-Conti

(No. 12716; lightly damp-stained & nicked label; marked vintage neck label)

1 bottle

£2,200 - 2,800

€2,600 - 3,300

366
RICHEBOURG 1996

Domaine A-F Gros

(4 lightly bin-soiled labels - 2 nicked; lightly worn capsules)

10 bottles

£3,500 - 4,000

€4,100 - 4,700

1999



1999

1999

PRODUCE OF FRANCE



Clos de la Roche

GRAND CRU

APPELLATION CLOS DE LA ROCHE CONTRÔLÉE

DOMAINE ARMAND ROUSSEAU PÈRE & FILS

21220 GEVREY-CHAMBERTIN FRANCE

750 ml

367

CLOS DE LA ROCHE 1999

Domaine Armand Rousseau
(1 nicked & 1 lightly marked label)
6 bottles

£2,500 - 2,800
€2,900 - 3,300

368

ECHÉZEAUX 2000

Domaine de la Romanée-Conti
(No. 11045; lightly damp-affected label)
1 bottle

£900 - 1,100
€1,100 - 1,300

369

BIENVENUES-BÂTARD-MONTRACHET 2004

Domaine Vincent Girardin
(lightly damp-affected labels)
6 bottles owc

£480 - 550
€570 - 650

370

BIENVENUES-BÂTARD-MONTRACHET 2005

Domaine Vincent Girardin
(lightly damp-affected labels)
6 bottles owc

£600 - 700
€710 - 830

371

HERMITAGE, LA CHAPELLE 1985

Paul Jaboulet Aîné
(u. 2 x 3, 3 x 3.5, 1 x 5cms below base of capsules; damp-stained, damp-affected & worn labels - 4 nicked; damp-affected & peeling neck labels; corroded capsules)
1 dozen bottles

£900 - 1,100
€1,100 - 1,300

372

HERMITAGE, LA CHAPELLE 1985

Paul Jaboulet Aîné
(u. 3 x 3, 1 x 3.5cms below base of lightly corroded capsules; bin-soiled, worn & damp-affected labels - 2 lightly, 3 nicked; damp-stained & peeling neck labels - 2 nicked)
7 bottles

£550 - 650
€650 - 770

373

ERMITAGE, LE PAVILLON 1989 (1)

M. Chapoutier
(badly bin-soiled, scuffed & peeling label; worn capsule)
CÔTE-RÔTIE, LA TURQUE 1997 (1)

E. Guigal
(damp-affected, marked & nicked label)

CÔTE-RÔTIE, LA TURQUE 2000 (2)

E. Guigal
(bin-soiled labels - 1 scuffed; marked neck labels)
4 bottles

£600 - 700
€710 - 830

374

CÔTE-RÔTIE, LA MOULINE 2000 (2)

E. Guigal
(bin-soiled & nicked labels)

CÔTE-RÔTIE, LA LANDONNE 2000 (3)

E. Guigal
(lightly bin-soiled & nicked labels; 1 peeling neck label)
5 bottles

£700 - 800
€830 - 940



369

375

HERMITAGE, LA CHAPELLE 2003

Paul Jaboulet Aîné

1 dozen bottles owc

£650 - 750

€770 - 890

376

HERMITAGE, LA CHAPELLE 2003

Paul Jaboulet Aîné

(7 nicked labels - 1 badly)

9 bottles

£480 - 550

€570 - 650

377

CÔTE-RÔTIE, LA LANDONNE 2015

René Rostaing

1 dozen bottles oc

£900 - 1,100

€1,100 - 1,300

378

CHÂTEAUNEUF-DU-PAPE 2007

Château de Beaucastel

1 dozen bottles 2owc

£450 - 550

€530 - 650

379

CHÂTEAUNEUF-DU-PAPE 2007

Château de Beaucastel

1 dozen bottles 2owc

£450 - 550

€530 - 650

380

AMARONE DELLA VALPOLICELLA CLASSICO 1995

Bertani

1 dozen bottles 2owc

£650 - 750

€770 - 890

381

LANGHE, SPERSS 1997

Gaja

(2 very top, 4 top shoulder; lightly damp-affected & nicked labels)

8 bottles

£1,400 - 1,600

€1,700 - 1,900

382

LANGHE, SORÌ TILDÌN 1999

Gaja

(lightly damp-affected & nicked labels)

3 magnums

£750 - 850

€890 - 1,000

383

BARBARESCO 2003

Gaja

1 dozen bottles owc

£850 - 950

€1,000 - 1,100

384

BARBARESCO, ASILI 2003

Bruno Giacosa

1 dozen bottles 2owc

£700 - 800

€830 - 940

385

BARBARESCO, ASILI 2003

Bruno Giacosa

1 dozen bottles owc

£700 - 800

€830 - 940

386

BARBARESCO, RABAJÀ 2004

Bruno Giacosa

6 bottles owc

£900 - 1,100

€1,100 - 1,300

387

BARBARESCO, SANTO STEFANO DI NEIVE 2004

Bruno Giacosa

6 bottles owc

£850 - 950

€1,000 - 1,100

388

BARBARESCO, SANTO STEFANO DI NEIVE 2004

Bruno Giacosa

6 bottles owc

£850 - 950

€1,000 - 1,100

389

BARBARESCO 2011

Gaja

6 bottles owc

£500 - 600

€590 - 710

390

BRUNELLO DI MONTALCINO RISERVA 1990 (1)

Biondi Santi

(very top shoulder; label scuffed & peeling at edges)

BRUNELLO DI MONTALCINO, SUGARILLE 1997 (4)

Pieve Santa Restituta

(1 very top shoulder; lightly damp-affected labels)

5 bottles

£500 - 600

€590 - 710

391
BRUNELLO DI MONTALCINO, RENNINA 1995

Pieve Santa Restituta
(damp-affected labels)
1 dozen bottles owc

£600 - 700
€710 - 830

392
BRUNELLO DI MONTALCINO, SUGARILLE 1997

Pieve Santa Restituta
(damp-affected & slightly creased labels - 5 nicked)
1 dozen bottles

£650 - 750
€770 - 890

393
BRUNELLO DI MONTALCINO, SUGARILLE 1997

Pieve Santa Restituta
1 dozen bottles owc

£650 - 750
€770 - 890

394
ORNELLAIA 2000

Bolgheri
6 bottles owc

£600 - 700
€710 - 830

395
TIGNANELLO 2001

Antinori
(4 very top, 2 top shoulder; lightly damp-affected labels)
6 bottles oc

£450 - 550
€530 - 650

396
SASSICAIA 2001

Bolgheri
1 dozen bottles owc

£1,800 - 2,200
€2,100 - 2,600

397
ORNELLAIA 2002

Bolgheri
1 dozen bottles 2owc

£950 - 1,100
€1,100 - 1,300

398
ORNELLAIA 2004

Bolgheri
6 bottles owc

£650 - 750
€770 - 890

399
ORNELLAIA 2004

Bolgheri
6 bottles owc

£650 - 750
€770 - 890

400
ORNELLAIA 2004

Bolgheri
1 dozen bottles 2owc

£1,300 - 1,500
€1,500 - 1,800

401
SASSICAIA 2004

Bolgheri
1 dozen bottles owc

£2,000 - 2,500
€2,400 - 2,900

402
REDIGAFFI 2015

Tua Rita
6 bottles 2owc

£550 - 650
€650 - 770

403
VEGA SICILIA UNICO 1970

Ribera del Duero
(lightly bin-soiled & nicked label)
1 bottle

£350 - 450
€410 - 530

404
VEGA SICILIA UNICO 1990

Ribera del Duero
(3 very top, 1 top shoulder; lightly damp-affected labels - 7 nicked)
10 bottles

£2,200 - 2,500
€2,600 - 2,900

405
VEGA SICILIA UNICO RESERVA ESPECIAL NV

Ribera del Duero
(2001 release: blend of 85, 90 & 94 vintages; 2 very top, 1 top shoulder; bin-soiled & nicked labels)
3 bottles

£700 - 800
€830 - 940

406

VEGA-SICILIA VALBUENA 5 AÑO 2008 (3)

Ribera del Duero

VEGA SICILIA UNICO RESERVA ESPECIAL NV (1)

Ribera del Duero

(2004 release: blend of 85, 90 & 91 vintages; lightly bin-soiled & marked label)

4 bottles 1owc

£450 - 550

€530 - 650

407

PINGUS 2000 (1)

Ribera del Duero

(lightly bin-soiled label)

FLOR DE PINGUS 2002 (2)

Ribera del Duero

(lightly bin-soiled & nicked labels)

3 bottles

£480 - 550

€570 - 650

408

PENFOLDS GRANGE 1991

South Australia

(lightly damp-affected & nicked labels)

3 bottles

£750 - 850

€890 - 1,000

409

PENFOLDS BIN 707 CABERNET SAUVIGNON 1993 (2)

(lightly damp-affected & nicked labels)

PENFOLDS BIN 707 CABERNET SAUVIGNON 1998 (10)

South Australia

(lightly damp-affected labels - 7 nicked)

1 dozen bottles

£1,900 - 2,200

€2,200 - 2,600

410

PENFOLDS BIN 707 CABERNET SAUVIGNON 1997 (3)

PENFOLDS BIN 707 CABERNET SAUVIGNON 1998 (2)

South Australia

(lightly damp-affected labels - 1 nicked)

5 bottles

£750 - 850

€890 - 1,000

411

PENFOLDS BIN 707 CABERNET SAUVIGNON 1999

South Australia

6 bottles owc

£900 - 1,100

€1,100 - 1,300

412

JOSEPH PHELPS INSIGNIA 2014

Napa

6 bottles owc

£550 - 650

€650 - 770



MORE RED BURGUNDY FROM VARIOUS VENDORS

413

RICHEBOURG UNKNOWN VINTAGE

Domaine Gros Renaudot (1862-1930)

(u. 1 x 4, 1 x 4.5, 1 x 6cms below corks; 1 badly bin-soiled, damp-stained & incomplete label; 1 remains of label & 1 lacking; 1 chipped wax seal, 2 remains only)

3 bottles

£550 - 650

€650 - 770

414

CLOS VOUGEOT 1966 (1)

Domaine Gros Frère & Soeur

(u. 6.5cms below cork; badly bin-soiled, damp-affected & nicked labels; remains of wax seal)

CLOS VOUGEOT 1982 (1)

Domaine Gros Frère & Soeur

(u. 3cms below cork; badly bin-soiled, damp-affected & nicked labels; creased & nicked capsule)

GRANDS ECHÉZEAUX 1980 (1)

Domaine Gros Frère & Soeur

(u. better than 3cms below cork; badly bin-soiled, damp-stained & nicked labels; creased & nicked plain capsule)

GRANDS ECHÉZEAUX UNKNOWN VINTAGE (1)

Domaine Gros Frère & Soeur

(supposed 1980 vintage; u. 3cms below base of corroded plain

capsule, signs of old seepage; badly bin-soiled, damp-affected & torn label)

RICHEBOURG UNKNOWN VINTAGE (1)

Domaine Gros Frère & Soeur

(supposed 1980, 1983 or 1987 vintage; u. 4cms below base of capsule; badly bin-soiled, damp-affected, torn & incomplete label)

BOURGOGNE HAUTES CÔTES DE NUITS 1989 (8)

Domaine Gros Frère & Soeur

(vendor who was given the bottles by the Gros family believes 7 to be Richebourg - labels marked "R" - & 1 being Clos Vougeot - marked "CV"; bin-soiled, damp-affected & creased labels - 5 nicked, 3 scuffed; scuffed vintage labels)

13 bottles

£500 - 600

€590 - 710

415

RICHEBOURG 1980

Domaine Gros Frère & Soeur

(u. 1 x 3cms below base of capsule; bin-soiled & damp-affected labels - 2 nicked, 1 slightly torn; 1 vintage label lacking, 2 torn & incomplete; corroded & creased capsules - 1 nicked)

8 bottles

£2,000 - 2,500

€2,400 - 2,900



415

416

419

416

RICHEBOURG 1983

Domaine Gros Frère & Soeur

(u. 1 x 3, 2 x 3.5cms below base of capsules; bin-soiled & damp-affected labels - 1 lightly creased, 1 slightly torn; 5 lightly creased vintage labels; corroded & creased capsules - 1 nicked)
6 bottles

£1,500 - 1,700
€1,800 - 2,000

417

RICHEBOURG 1983

Domaine Gros Frère & Soeur

(u. 2 x 3, 1 x 3.5cms below base of capsules; bin-soiled & damp-affected labels - 2 lightly stained, 4 nicked, 1 slightly torn; lightly creased vintage labels; corroded & creased capsules)
6 bottles

£1,500 - 1,700
€1,800 - 2,000

418

RICHEBOURG 1983

Domaine Gros Frère & Soeur

(u. 2 x 3, 1 x 4, 1 x 5cms below base of capsules; bin-soiled, damp-affected & nicked labels - 3 lightly stained; slightly creased vintage labels; creased & corroded capsules - 2 nicked, 1 torn)
5 bottles

£1,200 - 1,400
€1,400 - 1,700

419

RICHEBOURG 1987

Domaine Gros Frère & Soeur

(bin-soiled & damp-affected labels - 1 nicked & lightly creased, 4 slightly torn at edges; 2 lightly creased vintage labels, 4 nicked, 2 scuffed; slightly corroded capsules - 1 nicked)
6 bottles

£1,500 - 1,700
€1,800 - 2,000

420

RICHEBOURG 1987

Domaine Gros Frère & Soeur

(bin-soiled & damp-affected labels - 2 lightly stained, 3 nicked, 2 slightly torn; 4 nicked vintage labels; slightly corroded capsules - 2 nicked)
6 bottles

£1,500 - 1,700
€1,800 - 2,000

421

RICHEBOURG 1987

Domaine Gros Frère & Soeur

(bin-soiled & damp-affected labels - 1 stained, 4 slightly torn; 1 nicked vintage label, 1 scuffed, 1 torn & incomplete; slightly corroded capsules)
5 bottles

£1,200 - 1,400
€1,400 - 1,700

422

MUSIGNY VIEILLES VIGNES 1970

Domaine Comte Georges de Vogüé

(Avery's label (1): u. 4cms below base of capsule; bin-soiled, damp-affected, torn & incomplete label; torn & creased vintage label; corroded capsule; Integrated USA export labels (2): u. 1 x 3, 1 x 3.5cms below base of plain capsules; damp-affected & bin-soiled labels - 1 nicked, 1 torn; lightly corroded capsules - 1 split; Domaine label (1): u. 5.5cms below base of capsule; stained & torn label; corroded capsule)
4 bottles

£1,600 - 1,800
€1,900 - 2,100

423

GRANDS ECHÉZEAUX 1976

Domaine de la Romanée-Conti

(No. 004449; u. 2cms below base of capsule; lightly bin-soiled label; nicked Lebègue slip label; lightly corroded capsule)
1 bottle

£1,200 - 1,500
€1,400 - 1,800

424

GRANDS ECHÉZEAUX 1976

Domaine de la Romanée-Conti

(No. 004455; u. 2.5cms below base of capsule; lightly bin-soiled & nicked label; lightly bin-soiled Lebègue slip label; lightly corroded capsule)
1 bottle

£1,200 - 1,500
€1,400 - 1,800



413

425

GRANDS ECHÉZEAUX 1976

Domaine de la Romanée-Conti

(No. 004448; u. 5cms below base of capsule; lightly bin-soiled & creased label; lightly bin-soiled Lebègue slip label; lightly corroded capsule)

1 bottle

£1,100 - 1,500

€1,300 - 1,800

426

VOLNAY-SANTENOTS 1ER CRU, CUVÉE JEHAN DE MASSOL 1976 (3)

Hospices de Beaune/F. Protheau & Fils

(u. 1 x 5cms below base of capsule)

POMMARD, CUVÉE DAMES DE LA CHARITÉ 1976 (2)

Hospices de Beaune/F. Protheau & Fils

(lightly damp-stained labels)

POMMARD, CUVÉE BILLARDET 1978 (2)

Hospices de Beaune/F. Protheau & Fils

(lightly damp-affected labels)

POMMARD, CUVÉE GUIGONE DE SALINS 1978 (1)

Hospices de Beaune/F. Protheau & Fils

(damp-stained label)

BEAUNE 1ER CRU, CLOS DES URSULES 1985 (1)

Domaine des Héritiers Louis Jadot

(u. 5cms below base of capsule; marked & nicked label)

NUITS-ST-GEORGES 1987 (5)

Domaine Comtesse M. de Loisy

('Tastevinage' labels - 1 with pen markings)

GEVREY-CHAMBERTIN 1988 (12)

Domaine Lucien Boillot & Fils

MOREY-ST-DENIS 1ER CRU, CUVÉE DU PAPE JEAN PAUL II 1998 (12)

Domaine Christophe Bryzeck

(lightly damp-affected labels - 3 nicked)

SANTENAY BLANC, CLOS DE LA COMME-DESSUS 2002 (9)

Domaine Vincent Girardin

47 bottles

£550 - 650

€650 - 770

427

CORTON 1983 (6)

Daniel Senard

(u. 2 x 3, 1 x 3.5, 1 x 4cms, 2 signs of old seepage; lightly bin-soiled labels - 2 nicked, 1 lightly stained; 1 scuffed & 2 lightly stained vintage labels; 3 nicked capsules)

BOURGOGNE PINOT NOIR 1989 (6)

Mommessin

VOUGEOT 1ER CRU, LES CRAS 1990 (6)

Domaine Mongeard-Mugneret

(bin-soiled labels - most lightly; slightly worn capsules - 2 nicked)

1 dozen & 6 bottles 1owc

£550 - 650

€650 - 770

428

VOLNAY 1983 (5)

Roger Prunier

(u. 1 x 4, 1 x 5.5cms, 3 signs of old seepage; bin-soiled & damp-affected labels, lightly damp-affected vintage slips; 1 corroded, stained & torn capsule)

BONNES-MARES 1988 (3)

Domaine Bart

(u. 1 x 3cms, 1 with signs of old seepage; bin-soiled & creased labels - 1 nicked; lightly bin-soiled vintage slips; slightly creased capsules)

CHAMBERTIN, CLOS DE BÈZE 1989 (3)

Domaine Bart

(u. 1 x 3, 1 x 3.5cms, 1 with signs of old seepage; bin-soiled labels - 1 slightly torn; lightly bin-soiled & damp-affected vintage slips)

11 bottles

£550 - 650

€650 - 770

429

BEAUNE 1ER CRU, LES BOUCHEROTTES 1984 (5)

Domaine Jacques Germain

(u. 1 x 3, 1 x 3.5, 1 x 4cms; bin-soiled labels - 2 stained, 2 nicked; lightly bin-soiled & damp-affected vintage slips)

BEAUNE 1ER CRU, LES TEURONS 1984 (3)

Domaine Jacques Germain

(u. 1 x 3, 1 x 3.5cms, all signs of old seepage; bin-soiled & stained labels - 1 nicked; bin-soiled, glue-stained & creased vintage slips - 1 nicked; 1 corroded & nicked capsule)

BEAUNE, CUVÉE GUIGONE DE SALINS 1984 (1)

Hospices de Beaune

BEAUNE 1ER CRU, LES BOUCHEROTTES 1985 (4)

Domaine Jacques Germain

(u. 1 x 3, 1 x 4, 1 x 4.5cms, 3 signs of old seepage; damp-affected & glue-stained vintage slips; 2 nicked capsules - 1 corroded)

BEAUNE 1ER CRU, VIGNES-FRANCHES 1985 (4)

Domaine Jacques Germain

(u. 1 x 3, 1 x 3.5, 1 x 4.5cms, all signs of old seepage; bin-soiled & damp-affected labels - 2 badly, torn & incomplete; bin-soiled & damp-affected vintage slips; 1 nicked capsule)

BEAUNE 1ER CRU, TOUSSAINTS 1986 (2)

Domaine Besancenot-Mathouillet

(u. 1 x 4cms, 1 signs of old seepage; lightly bin-soiled & damp-affected labels)

BEAUNE 1ER CRU, TOUSSAINTS 1988 (2)

Domaine Besancenot-Mathouillet

(u. 1 x 4.5cms, 1 signs of old seepage; lightly bin-soiled & damp-affected labels; slightly creased capsules)

21 bottles

£400 - 500

€470 - 590

430

CORTON-RENARDES 1985

Domaine Michel Voarick

(badly damp-stained, bin-soiled & detached labels; 2 torn neck labels; creased & lightly corroded capsules)

1 dozen bottles

£400 - 480

€470 - 570

431

BONNES-MARES 1987 (6)

Domaine Bertheau

(u. 1 x 3, 1 x 3.5, 3 x 4cms; bin-soiled labels & vintage slips - most lightly, 1 stained)

BONNES-MARES 1988 (3)

Domaine Bertheau

(bin-soiled labels & vintage slips)

9 bottles

£900 - 1,000

€1,100 - 1,200

432

GRANDS-ÉCHEZEAUX 1987 (4)

Coquard-Loison-Fleurot

(bin-soiled labels - 2 lightly, 1 slightly torn; lightly bin-soiled & damp-affected vintage slips - 1 nicked)

CLOS-VOUGEOT 1988 (3)

Coquard-Loison-Fleurot

(bin-soiled labels - 1 slightly creased & nicked; 1 lightly damp-affected & nicked vintage slip)

ÉCHEZEAUX 1995 (4)

Coquard-Loison-Fleurot

(lightly bin-soiled labels - 1 nicked)

CLOS DE VOUGEOT 1997 (3)

Coquard-Loison-Fleurot

(bin-soiled labels - 1 nicked; lightly bin-soiled vintage slips)

14 bottles

£400 - 500

€470 - 590

433

CLOS DE VOUGEOT 1987 (1 magnum)

Domaine Comtesse M. de Loisy

(lightly damp-affected & detached label; signs of old seepage)

CLOS DE VOUGEOT 1989 (11)

Domaine Comtesse M. de Loisy

(u. 1 x 3cms; lightly bin-soiled labels - 7 lightly stained labels, 4 nicked, 2 scuffed, 2 peeling at edges; slight variation in capsule colour)

CLOS DE VOUGEOT 1990 (7)

Domaine Comtesse M. de Loisy

(lightly bin-soiled & damp-affected labels - 4 lightly stained, 3 nicked; 6 red & 1 white capsule)

CLOS DE VOUGEOT 1992 (6)

Domaine Comtesse M. de Loisy

(3 lightly bin-soiled labels - 1 nicked, 1 peeling at edges)

1 magnum & 24 bottles

£800 - 900

€940 - 1,100

434

BEAUNE 1ER CRU, LES TEURONS 1988 (3)

Albert Morot

(bin-soiled, damp-stained & nicked labels - 2 scuffed, 1 badly)

NUITS-ST-GEORGES 1ER CRU, LES CHAIGNOTS 1991 (6)

Domaine Robert Chevillon

(2 with signs of old seepage; lightly bin-soiled & nicked labels; slightly corroded capsules - 1 creased)

NUITS-ST-GEORGES 1995 (14)

Labouré-Roi

(most with signs of old seepage; lightly bin-soiled, damp-affected & nicked labels - 1 badly stained; stained vintage labels - most lightly, 1 part detached, 1 torn; most back labels torn)

GEVREY-CHAMBERTIN 1ER CRU, LES CAZETIERS 1998 (3)

Domaine Vincent Girardin

(lightly bin-soiled & nicked labels; badly torn back labels)

26 bottles

£800 - 900

€940 - 1,100

435

BONNES-MARES 1989

Domaine G. Roumier

(bin-soiled & nicked label; lightly bin-soiled & damp-affected vintage slip)

1 bottle

£700 - 800

€830 - 940

436

BONNES-MARES 1989 (1)

Domaine G. Roumier

(u. 3cms; bin-soiled & nicked label, creased & slightly torn vintage slip; slightly worn capsule)

CHAMBOLLE-MUSIGNY 1989 (2)

Domaine G. Roumier

(bin-soiled labels - 1 nicked, 1 slightly creased; lightly bin-soiled vintage slips - 1 creased & part detached; slightly worn capsules)

3 bottles

£1,200 - 1,300

€1,400 - 1,500

437

BONNES-MARES 1991

Domaine G. Roumier

(lightly damp-affected & marked labels - 1 scuffed, 1 nicked; lightly worn capsules)

2 bottles

£1,200 - 1,400

€1,400 - 1,700

438

CHAMBOLLE-MUSIGNY 1991 (2)

Domaine G. Roumier

(lightly bin-soiled & scuffed labels - 1 torn, 1 nicked; 1 nicked vintage label; lightly worn capsules)

CHAMBOLLE-MUSIGNY 1992 (3)

Domaine G. Roumier

(lightly damp-affected, bin-soiled & nicked labels; 2 creased vintage labels; lightly worn capsules)

CHAMBOLLE-MUSIGNY 1998 (3)

Domaine G. Roumier

(lightly marked labels - 1 nicked)

MOREY-ST-DENIS 1ER CRU, CLOS DE LA BUSSIÈRE 1992 (3)

Domaine G. Roumier

(lightly bin-soiled, scuffed & nicked labels; 1 vintage label nicked; lightly worn capsules)

11 bottles

£1,000 - 1,200

€1,200 - 1,400

439

BONNES-MARES 1992

Domaine G. Roumier

(lightly bin-soiled & damp-affected labels - 1 nicked; 1 lightly worn capsule)

2 bottles

£1,000 - 1,200

€1,200 - 1,400

440

BONNES-MARES 1992

Domaine G. Roumier

(lightly bin-soiled labels - 1 nicked; lightly worn capsules)

2 bottles

£1,000 - 1,200

€1,200 - 1,400

441

VOSNE-ROMANÉE, LES HAUTES MAIZIÈRES 1990

Domaine Prieuré-Roch

(lightly bin-soiled label)

1 magnum

£800 - 900

€940 - 1,100

442

BEAUNE 1ER CRU, CLOS DU ROI 1995 (12)

Domaine Tollot-Beaut

BEAUNE 1ER CRU, LES EPENOTTES 1995 (12)

Pierre Bourée

(lightly damp-affected labels)

BEAUNE 1ER CRU, LES AIGROTS 2000 (6)

Domaine Dubois Bernard & Fils

(1 nicked label)

2 dozen & 6 bottles 3oc

£650 - 750

€770 - 890

443

GEVREY-CHAMBERTIN 1ER CRU, CRAIPILOT 1996 (1)

Domaine Confuron-Cotéditot

CHAMBERTIN-CLOS DE BÈZE 2013 (1)

Domaine Drouhin-Laroze

GEVREY-CHAMBERTIN 2013 (1)

Domaine Trapet

(worn label, creased capsule)

CHAMBERTIN 2016 (1)

Domaine Tortochot

QUINTESSANCE DE CORTON CHARLEMAGNE 2011 (2)

Domaine Vincent Girardin

(marked labels, 1 badly creased & loose capsule)

6 bottles

£300 - 380

€350 - 450

444

ROMANÉE-CONTI 1996

Domaine de la Romanée-Conti

(No. 02781; u. 2cms below base of capsule; bin-soiled labels - vintage slip slightly worn; Italian import integrated back label - bin-soiled, lightly damp-affected & worn)

1 bottle

£8,000 - 10,000

€9,400 - 12,000



445
SAVIGNY-LÈS-BEAUNE 1998 (12)
Nicolas Potel
(lightly damp-affected labels)
VOLNAY 1ER CRU 2003 (12)
Nicolas Potel
2 dozen bottles 2oc

£480 - 550
€570 - 650

446^Δ
MOREY-ST-DENIS 1ER CRU 1999
Domaine Dujac
1 dozen bottles

£1,800 - 2,000
€2,100 - 2,400

447
CLOS DE VOUGEOT 1999
Domaine Jean Grivot
6 bottles

£700 - 800
€830 - 940

448
CHAMBERTIN 2004 (5)
Louis Rémy
GEVREY-CHAMBERTIN 1ER CRU, CLOS SAINT JACQUES 2005
(5)
Louis Jadot
10 bottles

£650 - 750
€770 - 890

449^Δ
CORTON-BRESSANDES 2004 (6)
Domaine Meuneveaux
CORTON-PERRIÈRES 2004 (6)
Domaine Meuneveaux
12 bottles

£300 - 350
€350 - 410

450
GEVREY-CHAMBERTIN 1ER CRU, ESTOURNELLES ST-JACQUES 2005
Domaine Humbert Frères
1 dozen bottles oc

£600 - 700
€710 - 830

451
GEVREY-CHAMBERTIN 1ER CRU, LES CAZETIERS 2005 (4)
Domaine Armand Rousseau
CLOS DE LA ROCHE 2006 (1)
Domaine Armand Rousseau
5 bottles

£1,100 - 1,300
€1,300 - 1,500

452^Δ
CLOS DE VOUGEOT 2005
Nicolas Potel
6 bottles owc

£350 - 420
€410 - 500

453^Δ
CORTON-BRESSANDES 2005 (6)
Domaine Meuneveaux
(1 marked label)
CORTON-PERRIÈRES 2005 (6)
Domaine Meuneveaux
12 bottles

£320 - 380
€380 - 450

454^Δ
CORTON, LE ROGNET 2005 (1)
Domaine Michel Mallard
(scuffed label)
CORTON, CLOS DU ROI 2005 (4)
Domaine de la Pousse d'Or
CHARMES-CHAMBERTIN 2014 (2)
Domaine Hubert Lignier
MOREY-ST-DENIS 1ER CRU, LA RIOTTE 2015 (3)
Domaine Hubert Lignier
10 bottles

£550 - 650
€650 - 770

455
BEAUNE 1ER CRU, BRESSANDES 2005
Henri Germain
(2 lightly bin-soiled labels, 2 nicked)
11 bottles oc

£350 - 420
€410 - 500

456
CHAMBOLLE-MUSIGNY 1ER CRU, LES FUÉES 2006 (3)
Domaine J-F Mugnier
NUITS ST GEORGES 1ER CRU, CLOS DE LA MARÉCHALE 2008
(3)
Domaine J-F Mugnier
6 bottles

£700 - 800
€830 - 940

457^Δ

CLOS DE VOUGEOT 2006

Domaine Robert Arnoux

6 bottles oc

£550 - 650

€650 - 770

458[†]

GEVREY-CHAMBERTIN 1ER CRU, CLOS ST JACQUES 2007

Domaine Sylvie Esmonin

1 dozen bottles oc

£800 - 900

€940 - 1,100

459^Δ

LE CHAMBERTIN 2009 (6)

Maison Ilan

MOREY-ST-DENIS 1ER CRU, LES CHAFFOTS 2009 (6)

Maison Ilan

1 dozen bottles 2oc

£380 - 450

€450 - 530

460^Δ

CHAMBERTIN 2009 (1)

Roche de Bellene

CHAMBERTIN-CLOS DE BÈZE 2009 (2)

Roche de Bellene

ECHÉZEAUX 2009 (3)

Roche de Bellene

6 bottles

£300 - 350

€350 - 410

461^Δ

CHAMBERTIN 2009

Domaine Rossignol-Trapet

6 bottles owc

£550 - 650

€650 - 770

462^Δ

CHARMES-CHAMBERTIN 2009 (6)

Leflaive & Associés

CHARMES-CHAMBERTIN 2009 (6)

Laroze de Drouhin

1 dozen bottles

£550 - 650

€650 - 770

463^Δ

**GEVREY-CHAMBERTIN 1ER CRU, COMBE AUX MOINES
VIEILLE VIGNE 2009**

Domaine Fourier

6 bottles oc

£550 - 650

€650 - 770

464^Δ

MOREY-ST-DENIS 1ER CRU 2009

Domaine Dujac

1 dozen bottles

£1,100 - 1,300

€1,300 - 1,500

465^Δ

VOSNE-ROMANÉE 1ER CRU, AUX BRÛLÉES 2009 (1)

Domaine Michel Gros

CLOS ST-DENIS, VIEILLES VIGNES 2011 (6)

Phillippe/Henri Jouan

7 bottles

£500 - 600

€590 - 710

466^Δ

VOSNE-ROMANÉE 1ER CRU, LA CROIX RAMEAU 2009

Domaine François Lamarche

6 bottles oc

£350 - 400

€410 - 470

467

VOSNE-ROMANÉE 1ER CRU, LES SUCHOTS 2009

Domaine Jean-Marc Millot

1 dozen bottles oc

£900 - 1,000

€1,100 - 1,200

468^Δ

VOSNE-ROMANÉE 1ER CRU, LES MALCONSORTS 2009 (6)

Roche de Bellene

VOSNE-ROMANÉE VIEILLES VIGNES 2009 (6)

Roche de Bellene

12 bottles oc

£320 - 380

€380 - 450

469

NUITS ST GEORGES 1ER CRU, AUX THOREY 2009

Domaine Sylvain Cathiard

5 bottles

£500 - 600

€590 - 710

470^Δ

CORTON, LE ROGNET 2009 (6)

Domaine Michel Mallard & fils

(3 scuffed labels)

CORTON, LE ROGNET 2009 (3 magnums)

Domaine Michel Mallard & fils

(1 scuffed, 1 torn label)

6 bottles & 3 magnums

£320 - 380

€380 - 450

471
CORTON-CLOS DU ROI, CUVÉE BARONNE DU BAY 2009

Hospices de Beaune/Faiveley
(lightly damp-affected labels)
1 dozen bottles 2owc

£550 - 650
€650 - 770

472
BEAUNE 1ER CRU, CUVÉE NICOLAS ROLIN 2009

Hospices de Beaune/Faiveley
(lightly damp-affected labels)
6 bottles owc

£300 - 380
€350 - 450

473
BEAUNE 1ER CRU, CUVÉE NICOLAS ROLIN 2009

Hospices de Beaune/Faiveley
(lightly damp-affected labels)
6 bottles owc

£300 - 380
€350 - 450

474
POMMARD 1ER CRU, EPENOTS, CUVÉE DOM GOBLET 2009

Hospices de Beaune/Faiveley
(lightly damp-affected labels)
1 dozen bottles 2owc

£500 - 600
€590 - 710

475
POMMARD, CUVÉE SUZANNE CHAUDRON 2009

Hospices de Beaune/Faiveley
(lightly damp-affected labels)
1 dozen bottles 2owc

£500 - 600
€590 - 710

476
POMMARD, CUVÉE SUZANNE CHAUDRON 2009

Hospices de Beaune/Faiveley
(lightly damp-affected labels)
1 dozen bottles 2owc

£500 - 600
€590 - 710

477
POMMARD, CUVÉE SUZANNE CHAUDRON 2009

Hospices de Beaune/Faiveley
(lightly damp-affected labels)
1 dozen bottles 2owc

£500 - 600
€590 - 710

478
POMMARD 1ER CRU, LES RUGIENS-BAS 2009

Domaine de Montille
1 dozen bottles oc

£700 - 800
€830 - 940

479
VOLNAY 1ER CRU, LES RONCERETS 2009

Domaine Paul Garaudet
2 dozen bottles

£600 - 700
€710 - 830

480^Δ
VOLNAY 1ER CRU, SANTENOTS DU MILIEU 2009

Domaine des Comtes Lafon
1 dozen bottles owc

£750 - 850
€890 - 1,000

481^Δ
VOLNAY 1ER CRU, SANTENOTS DU MILIEU 2009

Domaine des Comtes Lafon
1 dozen bottles owc

£750 - 850
€890 - 1,000

482
MAZIS-CHAMBERTIN 2010

Domaine Maume
6 magnums oc

£850 - 950
€1,000 - 1,100

483
CHAMBOLLE-MUSIGNY, LES ECHÉZEAUX 2010 (6)

Hervé Murat

NUITS-ST-GEORGES, LA PETITE CHARMOTTE 2010 (6)

Hervé Murat

12 bottles

£500 - 600
€590 - 710

484^Δ
NUITS-ST-GEORGES VIEILLES VIGNES 2010 (12)

Domaine Patrice Rion

NUITS-ST-GEORGES 2011 (12)

Bertrand Ambroise

BEAUNE 1ER CRU, CLOS DES MARCONNETS 2011 (12)

Chanson Père & Fils

(damp-affected oc)

SAVIGNY-LÈS-BEAUNE BLANC 1ER CRU, HAUTS

MARCONNETS 2011 (12)

Chanson Père & Fils

(damp-affected oc)

4 dozen bottles oc

£600 - 700
€710 - 830



2010

2010

2010

Mazis-Chambertin
Grand Cru
Grand Cru Contrôlée
Domaine Maume
Côte-d'Or France
1500 ml

Mazis-Chambertin
Grand Cru
Appellation Mazis-Chambertin Grand Cru Contrôlée
Domaine Maume
Vignobles à Gevrey-Chambertin (Côte-d'Or) France
Produit de France
1500 ml

Mazis-Chambertin
Grand Cru
Appellation Mazis-Chambertin Grand Cru Contrôlée
Domaine Maume
Vignobles à Gevrey-Chambertin (Côte-d'Or) France
1500 ml

485^Δ

CORTON, CLOS DE LA VIGNE AU SAINT 2010 (12)

Domaine Louis Latour

CORTON, CLOS DE LA VIGNE AU SAINT 2011 (12)

Domaine Louis Latour

2 dozen bottles owc

£800 - 900

€940 - 1,100

486^Δ

POMMARD VIEILLES VIGNES 2010 (12)

Domaine Jean-Jacques Girard

VOLNAY VIEILLES VIGNES 2010 (12)

Domaine Jean-Jacques Girard

2 dozen bottles oc

£480 - 550

€570 - 650

487^Δ

SANTENAY VIEILLES VIGNES, "CEPS CENTENAIRES" 2010 (6)

Domaine Pierre-Yves Colin-Morey

CORTON, CLOS DES CORTONS 2014 (6)

Domaine Faiveley

GEVREY-CHAMBERTIN 1ER CRU, LES CAZETIERS 2014 (6)

Domaine Faiveley

18 bottles 2oc/1owc

£550 - 650

€650 - 770

488^Δ

GEVREY-CHAMBERTIN 1ER CRU, CLOS PRIEUR 2011

Domaine Rossignol-Trapet

6 bottles oc

£320 - 380

€380 - 450

489^Δ

GEVREY-CHAMBERTIN VIEILLE VIGNE 2011 (6)

Domaine Fourrier

NUITS-ST-GEORGES 1ER CRU, LES SAINT GEORGES 2014 (6)

Domaine Henri Gouges

12 bottles oc

£600 - 700

€710 - 830

490^Δ

POMMARD VIEILLES VIGNES 2011 (12)

Domaine Jean-Jacques Girard

VOLNAY VIEILLES VIGNES 2011 (12)

Domaine Jean-Jacques Girard

2 dozen bottles oc

£400 - 480

€470 - 570

491

SAVIGNY-LÈS-BEAUNE 1ER CRU, CHAMP CHEVREY 2012 (6)

Domaine Tollot-Beaut

GEVREY-CHAMBERTIN 1ER CRU, LAVAUX ST-JACQUES 2013 (6)

Domaine Tortochot

MOREY-ST-DENIS 1ER CRU, CUVÉE RENAISSANCE 2015 (6)

Domaine Tortochot

MOREY-ST-DENIS 1ER CRU, LES RUCHOTS 2015 (6)

Domaine Arlaud

24 bottles

£550 - 650

€650 - 770

492

MOREY ST DENIS 1ER CRU, CLOS DE LA BUSSIÈRE 2013

Domaine G. Roumier

5 bottles

£600 - 700

€710 - 830

493^Δ

SAVIGNY-LÈS-BEAUNE 1ER CRU, LA DOMINODE 2014 (12)

Domaine J-M Pavelot

NUITS-ST-GEORGES 1ER CRU, LES CRAS 2014 (6)

Domaine François Lamarche

NUITS-ST-GEORGES 1ER CRU, LES CRAS 2015 (6)

Domaine François Lamarche

2 dozen bottles oc

£700 - 800

€830 - 940

494^Δ

BEAUNE 1ER CRU, VIGNES FRANCHES 2015 (6)

Louis Latour

CHÂTEAU CORTON-GRANCEY 2015 (6)

Domaine Louis Latour

CHÂTEAU CORTON-GRANCEY 2016 (6)

Domaine Louis Latour

18 bottles 1oc/2owc

£420 - 480

€500 - 570

WHITE BURGUNDY

495

MEURSAULT, LES LUCHETS 1989 (2)

Domaine Roulot

(bin-soiled & damp-affected labels; bin-soiled, damp-affected & creased vintage slips; 1 slightly worn capsule)

CORTON-CHARLEMAGNE 1993 (6)

Pierre Bitouzet

(lightly bin-soiled labels - 4 nicked; slightly creased capsules)

PULIGNY-MONTRACHET 1996 (6)

Domaine Leflaive

(u. 1 x 3cms, 4 signs of old seepage; 3 lightly bin-soiled labels, 2 peeling at corners, 1 nicked; creased capsules - most lightly, 2 slightly corroded, 1 lightly expanded; in oc)

MEURSAULT 1ER CRU, CLOS DES PERRIÈRES 2005 (6)

Albert Grivault

20 bottles 1oc

£900 - 1,000

€1,100 - 1,200

496

MEURSAULT-PERRIÈRES 1992

J-F Coche-Dury

(very lightly bin-soiled & nicked label; nicked capsule)

1 bottle

£1,700 - 1,900

€2,000 - 2,200

497

MEURSAULT-PERRIÈRES 1992

J-F Coche-Dury

(u. 4cms; light sediment & colour variation; very lightly bin-soiled & creased label, lightly stained vintage slip)

1 bottle

£1,500 - 1,700

€1,800 - 2,000

498

MEURSAULT-PERRIÈRES 1994

J-F Coche-Dury

(u. 3cms; very lightly creased label & vintage slip)

1 bottle

£1,000 - 1,200

€1,200 - 1,400

499

MEURSAULT-PERRIÈRES 1996

J-F Coche-Dury

(u. 3.5cms; slightly creased capsule)

1 bottle

£1,300 - 1,500

€1,500 - 1,800

500

MEURSAULT-PERRIÈRES 1996

J-F Coche-Dury

(u. 3cms; very lightly creased vintage slip; nicked capsule)

1 bottle

£1,300 - 1,500

€1,500 - 1,800

501

MEURSAULT 1996 (1)

(stained & nicked capsule)

MEURSAULT 1997 (2)

J-F Coche-Dury

(Nos. 11438 & 11440; u. 1 x 4cms & signs of old seepage; lightly bin-soiled labels, lightly bin-soiled & creased vintage slips; lightly creased & expanded capsules - 1 stained)

MEURSAULT ROUGE, CÔTE DE BEAUNE 2000 (3)

J-F Coche-Dury

(Nos. 0025, 0029 & 0036)

6 bottles

£900 - 1,000

€1,100 - 1,200

502

MEURSAULT-PERRIÈRES 1999

J-F Coche-Dury

(No. 0680; u. 3cms; lightly bin-soiled & creased label, lightly creased vintage slip; slightly worn capsule)

1 bottle

£1,100 - 1,300

€1,300 - 1,500

503[†]

LE CLOS BLANC DE VOUGEOT 2009

Domaine de la Vougeraie

1 dozen bottles 2oc

£450 - 550

€530 - 650

504[†]

LE CLOS BLANC DE VOUGEOT 2009

Domaine de la Vougeraie

1 dozen bottles 2oc

£450 - 550

€530 - 650

505[†]

LE CLOS BLANC DE VOUGEOT 2009

Domaine de la Vougeraie

1 dozen bottles 2oc

£450 - 550

€530 - 650

506[†]

BEAUNE 1ER CRU, CLOS DES MOUCHES BLANC 2009

Domaine Joseph Drouhin

1 dozen bottles

£700 - 800

€830 - 940

507[†]

BEAUNE 1ER CRU, CLOS DES MOUCHES BLANC 2009

Domaine Joseph Drouhin

6 magnums oc

£700 - 800

€830 - 940

For details of the charges payable in addition to the final Hammer Price of each Lot please refer to paragraphs 7 & 8 of the Notice to Bidders at the back of the catalogue.

508†

LE CLOS BLANC DE VOUGEOT 2010

Domaine de la Vougeraie

1 dozen bottles 2oc

£550 - 650

€650 - 770

509

MEURSAULT 1ER CRU, LES GENEVRIÈRES 2010

Domaine Pierre-Yves Colin-Morey

1 dozen bottles oc

£1,000 - 1,200

€1,200 - 1,400

510

MEURSAULT 1ER CRU, LES PORUZOTS 2010

Domaine Pierre-Yves Colin-Morey

1 dozen bottles oc

£950 - 1,100

€1,100 - 1,300

511

BÂTARD-MONTRACHET 2010

Domaine Marc Colin & Fils

6 bottles owc

£1,000 - 1,200

€1,200 - 1,400

512

MEURSAULT, CUVÉE LOPPIN 2011

Hospices de Beaune/Faiveley

(lightly damp-affected labels)

6 bottles owc

£320 - 380

€380 - 450

513

MEURSAULT, CUVÉE LOPPIN 2011

Hospices de Beaune/Faiveley

(lightly damp-affected labels)

6 bottles owc

£320 - 380

€380 - 450

514

MEURSAULT 1ER CRU, CHARMES 2011

Domaine Pierre-Yves Colin-Morey

6 bottles oc

£600 - 700

€710 - 830

515

BIENVENUES BÂTARD-MONTRACHET 2011

Domaine Pierre-Yves Colin-Morey

6 bottles owc

£1,800 - 2,200

€2,100 - 2,600



517

516^Δ

PULIGNY-MONTRACHET 1ER CRU, LA GARENNE 2011 (12)

Domaine Gérard Thomas

CHABLIS 1ER CRU, LES FOURCHAUMES 2011 (12)

Domaine Billaud-Simon

2 dozen bottles oc

£480 - 550

€570 - 650

517

CHABLIS GRAND CRU, LES CLOS 2012

Domaine Dauvissat-Camus

5 bottles

£700 - 800

€830 - 940

518

CHABLIS GRAND CRU, VALMUR 2013

Domaine Raveneau

(1 chipped wax capsule)

3 bottles

£500 - 600

€590 - 710

519^A

PULIGNY-MONTRACHET 1ER CRU, CLOS DE LA MOUCHÈRE 2014 (6)

Domaine Henri Boillot

CHABLIS GRAND CRU, VALMUR 2014 (6)

Jean-Paul & Benoît Droin

12 bottles oc

£500 - 600

€590 - 710

520^A

MEURSAULT 1ER CRU, CHARMES 2016 (3)

Domaine Roulot

BOURGOGNE BLANC 2016 (6)

Domaine Roulot

9 bottles 1oc

£1,000 - 1,200

€1,200 - 1,400

THE RHÔNE

521

HERMITAGE, LA CHAPELLE 1984

Paul Jaboulet Aîné

(u. 1 x 3.5, 2 x 4, 1 x 4.5, 2 x 5.5, 2 x 7cms below base of capsules with 5 with signs of old seepage; badly bin-soiled labels - 2 nicked.

3 peeling at edges; damp-affected neck labels; lightly corroded capsules)

8 bottles

£400 - 480

€470 - 570

522

HERMITAGE, LA CHAPELLE 1990

Paul Jaboulet Aîné

(u. 1 x 3cms; remains of labels only; lightly corroded capsules, badly damaged & incomplete labels)

3 bottles

£750 - 850

€890 - 1,000

523

CHÂTEAUNEUF-DU-PAPE 1990 (12)

Château des Fines Roches

(u. 2 x 3.5cms with signs of old seepage; slightly worn labels - 6 nicked, 1 stained; 2 stained & slightly corroded capsules)

CÔTE-RÔTIE, CHÂTEAU D'AMPUIS 1997 (6)

E. Guigal

1 dozen & 6 bottles owc

£500 - 600

€590 - 710

524

CHÂTEAUNEUF-DU-PAPE 1990 (1)

Domaine du Vieux Télégraphe

(lightly stained label)

CHÂTEAUNEUF-DU-PAPE 1994 (4)

Domaine du Vieux Télégraphe

(2 lightly marked labels)

CHÂTEAUNEUF-DU-PAPE 2005 (6)

Domaine du Vieux Télégraphe

11 bottles 1owc

£350 - 400

€410 - 470

525

CHÂTEAUNEUF-DU-PAPE 1995 (12)

Domaine du Vieux Télégraphe

(3 lightly damp affected labels - 1 scuffed)

CHÂTEAUNEUF-DU-PAPE 1998 (6)

Domaine La Roquette

(1 mid, 1 base of shoulder; badly bin-soiled, damp-affected & torn labels - 1 incomplete; nicked & badly corroded capsules)

1 dozen & 6 bottles 1oc

£550 - 650

€650 - 770



518

526

CHÂTEAUNEUF-DU-PAPE 1999 (6)

Clos des Papes

CHÂTEAUNEUF-DU-PAPE 2000 (6)

Clos des Papes

12 bottles

£500 - 600

€590 - 710

527

CHÂTEAUNEUF-DU-PAPE 2000

Clos des Papes

(2 very lightly stained labels)

6 bottles

£300 - 380

€350 - 450

528

CHÂTEAUNEUF-DU-PAPE, CUVÉE CHAUPIN 2000 (6)

Domaine de la Janasse

CHÂTEAUNEUF-DU-PAPE, CUVÉE CHAUPIN 2003 (6)

Domaine de la Janasse

12 bottles

£350 - 420

€410 - 500

529

CHÂTEAUNEUF-DU-PAPE 2001

Domaine du Vieux Télégraphe

1 dozen bottles

£320 - 380

€380 - 450

530

CHÂTEAUNEUF-DU-PAPE BLANC, ROUSSANNE VIEILLES VIGNES 2001 (6)

Château de Beaucastel

ST JOSEPH BLANC, LES ROYES 2009 (3)

Domaine Courbis

CONDRIEU, LA DORIANE 2009 (3)

E. Guigal

(1 nicked & 1 torn label)

12 bottles 1owc

£500 - 600

€590 - 710

531^Δ

CHÂTEAUNEUF-DU-PAPE, MARQUIS TONNEAUX 2001 (24)

Patrick Lesec

CÔTES DU RHÔNE VILLAGES - VINSOBRES, LES HAUTS DE JULIEN 2003 (12)

Perrin & Fils

(1 nicked label)

CHÂTEAUNEUF-DU-PAPE 2011 (12)

Domaine Roger Perrin

4 dozen bottles 2owc/3oc

£400 - 480

€470 - 570

532

ERMITAGE BLANC DE L'ORÉE 2003 (1)

M. Chapoutier

ERMITAGE BLANC DE L'ORÉE 2004 (3)

M. Chapoutier

(2 nicked, 1 slightly torn label)

4 bottles

£300 - 350

€350 - 410

533

CHÂTEAUNEUF-DU-PAPE 2003

Château de Beaucastel

1 dozen bottles owc

£320 - 380

€380 - 450

534[†]

HERMITAGE, LA SIZERANNE 2005 (12)

M. Chapoutier

CÔTE-RÔTIE 2009 (12)

Domaine R & R Niero

HERMITAGE BLANC, LES ROCOULES 2010 (6)

Domaine Marc Sorrel

2 dozen & 6 bottles oc

£550 - 650

€650 - 770

535

CHÂTEAUNEUF-DU-PAPE, CUVÉE ETIENNE GONNET 2005 (12)

Domaine Font de Michelle

CHÂTEAUNEUF-DU-PAPE 2005 (12)

Domaine Font de Michelle

2 dozen bottles oc

£450 - 550

€530 - 650

536^Δ

CHÂTEAUNEUF-DU-PAPE 2005 (6)

Château de Beaucastel

CHÂTEAUNEUF-DU-PAPE 2010 (12)

Château de Beaucastel

1 dozen & 6 bottles owc

£650 - 750

€770 - 890

537^Δ

CHÂTEAUNEUF-DU-PAPE 2006

Château de Beaucastel

6 magnums owc

£380 - 450

€450 - 530

538^Δ

CÔTE-RÔTIE, AMPODIUM 2007

René Rostaing

1 dozen bottles owc

£320 - 380

€380 - 450

539

CHÂTEAUNEUF-DU-PAPE 2007

Pignan

5 bottles

£600 - 700

€710 - 830

540^Δ

CHÂTEAUNEUF-DU-PAPE, CÔTES CAPELAN 2007 (12)

La Ferme du Mont

CHÂTEAUNEUF-DU-PAPE BLANC 2015 (6)

Clos des Papes

CHÂTEAUNEUF-DU-PAPE 2016 (12)

Le Vieux Donjon

2 dozen & 6 bottles 3oc

£450 - 550

€530 - 650

541

CÔTE-RÔTIE, MAESTRIA 2009

Vignobles Levet

6 magnums oc

£300 - 380

€350 - 450

542^Δ

CHÂTEAUNEUF-DU-PAPE, BARBE-RAC 2009 (12)

M. Chapoutier

CHÂTEAUNEUF-DU-PAPE, CROIX DE BOIS 2009 (12)

M. Chapoutier

2 dozen bottles owc

£480 - 550

€570 - 650

543^Δ

CHÂTEAUNEUF-DU-PAPE 2010

Château de Beaucastel

2 dozen bottles owc

£900 - 1,000

€1,100 - 1,200

544^Δ

CHÂTEAUNEUF-DU-PAPE 2010

Château de Beaucastel

2 dozen bottles owc

£900 - 1,000

€1,100 - 1,200

545^Δ

CHÂTEAUNEUF-DU-PAPE 2010

Domaine du Vieux Télégraphe

1 dozen bottles owc

£400 - 480

€470 - 570

546^Δ

CHÂTEAUNEUF-DU-PAPE 2010

Domaine du Vieux Télégraphe

1 dozen bottles owc

£400 - 480

€470 - 570

547^Δ

CHÂTEAUNEUF-DU-PAPE 2010

Domaine du Vieux Télégraphe

1 dozen bottles owc

£400 - 480

€470 - 570

548^Δ

CHÂTEAUNEUF-DU-PAPE 2010

Domaine du Vieux Télégraphe

1 dozen bottles owc

£400 - 480

€470 - 570

549^Δ

CHÂTEAUNEUF-DU-PAPE 2010

Domaine du Vieux Télégraphe

2 dozen bottles owc

£800 - 950

€940 - 1,100

550^Δ

CHÂTEAUNEUF-DU-PAPE 2010

Domaine du Vieux Télégraphe

2 dozen bottles owc

£800 - 950

€940 - 1,100

551^Δ

CHÂTEAUNEUF-DU-PAPE 2010

Domaine du Vieux Télégraphe

2 dozen bottles owc

£800 - 950

€940 - 1,100



2010

2010

2010

2010

2010

Châteauneuf-du-Pape
Vieux Télégraphe
Domaine du
Vieux Télégraphe
"LA CRAU"
MIS EN BOUTEILLE AU DOMAINE
LE BRUNER ET FILS, VIGNERONS-RÉCOLTANTS 84370 BÉDARRIDES FRANCE
PRODUCT OF FRANCE

Châteauneuf-du-Pape
"LA CRAU"
Vieux Télégraphe
MIS EN BOUTEILLE

Châteauneuf-du-Pape
"LA CRAU"
Vieux Télégraphe
MIS EN BOUTEILLE

Châteauneuf-du-Pape
"LA CRAU"
Vieux Télégraphe
MIS EN BOUTEILLE

SOUTHERN FRANCE, LOIRE & ALSACE

552

BANDOL CUVÉE SPÉCIALE, LA TOURTINE 1990

Domaine Tempier

6 bottles

£1,000 - 1,200

€1,200 - 1,400

553^Δ

DOMAINE DE TREVALLON 2011

Vin de Pays des Bouches du Rhône

2 dozen bottles owc

£850 - 950

€1,000 - 1,100

554

CLOS D'YVIGNE 1993 (11)

Sauvignac

CHINON, CLOS DE DANZAY 1996 (12)

Pierre-Jacques Druet

(damp-affected labels)

CHINON, CLOS DE LA DIOTERIE 1997 (12)

Charles Jouget

(damp-affected labels)

CHINON, LES VARENNES DU GRAND CLOS 1997 (12)

Charles Jouget

(damp-affected labels)

CÔTES DU ROUSSILLON VILLAGES, MUNTADA 2001 (6)

Domaine Gauby

MAS DE DAUMAS GASSAC 2001 (6)

MAS DE DAUMAS GASSAC 2002 (6)

Vin de Pays de L'Hérault

65 bottles 1owc/5oc

£600 - 700

€710 - 830

555

CHINON, LES VARENNES DU GRAND CLOS, CUVÉE FRANC DE PIED 2002 (12)

Charles Jouget

CHÂTEAU MAZERAT 2005 (12)

St Emilion Grand Cru

VDP DE CASSAN, BELCANTO 2006 (24)

Domaine de Cantepedrix

FAUGÈRES 2008 (2)

Domaine Léon Barral

50 bottles oc

£350 - 450

€410 - 530

556

RIESLING, HENGST 1983 (4)

Domaine Josmeyer

(u. 1 x 3, 1 x 3.5, 1 x 5.5cms below base of capsules; bin-soiled labels - 3 stained & nicked; lightly corroded capsules - 1 nicked, 1 damaged)

SAVENNIÈRES, CLOS DE LA COULÉE DE SERRANT 1997 (12)

Nicolas Joly

1 dozen & 4 bottles 1oc

£500 - 600

€590 - 710

557^Δ

PINOT GRIS GRAND CRU, RANGEN DE THANN, CLOS ST-THÉOBALD 2005 (12)

Domaine Schoffit

PINOT GRIS GRAND CRU, RANGEN DE THANN, CLOS ST-THÉOBALD, SÉLECTION DE GRAINS NOBLES 2005 (12 half-bottles)

Domaine Schoffit

12 bottles & 12 half-bottles oc (1 damaged)

£320 - 380

€380 - 450

558^Δ

PINOT GRIS CLOS JEBSAL, VENDANGES TARDIVES 2005 (6)

Domaine Zind-Humbrecht

PINOT GRIS CLOS JEBSAL, VENDANGES TARDIVES 2010 (24 half-bottles)

Domaine Zind-Humbrecht

6 bottles & 2 dozen half-bottles oc

£250 - 300

€300 - 350

559^Δ

GEWURZTRAMINER GOLDERT, VENDANGES TARDIVES 2005 (6)

Domaine Zind-Humbrecht

GEWURZTRAMINER CLOS WINDSBUHL, VENDANGES TARDIVES 2005 (12 half-bottles)

Domaine Zind-Humbrecht

GEWURZTRAMINER VENDANGES TARDIVES 2007 (12 half-litres)

Domaine Albert Boxler

6 bottles, 12 half-litres & 12 half-bottles

£250 - 300

€300 - 350

THE NEW WORLD

560

BERINGER PRIVATE RESERVE CABERNET SAUVIGNON 1987 (1)

Napa

SILVER OAK BONNY'S VINEYARD CABERNET SAUVIGNON 1987 (1)

Napa

(very top shoulder)

SILVER OAK CABERNET SAUVIGNON 1990 (1)

Napa

STAG'S LEAP CASK 23 CABERNET SAUVIGNON 1990 (1)

Napa

(very top shoulder: nicked & marked label, peelling at edge)

CAYMUS SPECIAL SELECTION CABERNET SAUVIGNON 1991 (1)

(1)

Napa

DIAMOND CREEK GRAVELLY MEADOW CABERNET SAUVIGNON 1991 (1)

Napa

(1 nicked label)

DIAMOND CREEK VOLCANIC HILL CABERNET SAUVIGNON 1991 (2)

Napa

(nicked labels)

FLORA SPRINGS CABERNET SAUVIGNON RESERVE 1991 (1)

Napa

(torn back label)

OPUS ONE CABERNET SAUVIGNON 1991 (2)

Napa

(1 top shoulder; 1 marked label)

SPOTTSWOOD CABERNET SAUVIGNON 1991 (1)

Napa

(marked label)

12 bottles

£750 - 850

€890 - 1,000

561

RIDGE MONTE BELLO CABERNET SAUVIGNON 1992 (1)

Santa Cruz Mountains

(lightly damp-affected label)

RIDGE SANTA CRUZ ESTATE 1993 (8)

RIDGE GEYSERVILLE ZINFANDEL 1994 (8)

Alexander Valley

(3 very top, 5 top shoulder - 1 with signs of old seepage)

17 bottles 2oc

£600 - 700

€710 - 830

562

OCCIDENTAL BODEGA HEADLANDS VINEYARD, CUVÉE

ELIZABETH PINOT NOIR 2012 (9)

OCCIDENTAL SWK VINEYARD PINOT NOIR 2012 (3)

Sonoma Coast

12 bottles

£700 - 800

€830 - 940

563

OCCIDENTAL STATION VINEYARD, CUVÉE CATHERINE PINOT NOIR 2012 (4)

OCCIDENTAL STATION VINEYARD, CUVÉE CATHERINE PINOT NOIR 2013 (4)

Sonoma Coast

OCCIDENTAL BODEGA HEADLANDS VINEYARD, CUVÉE

ELIZABETH PINOT NOIR 2013 (3)

Sonoma Coast

OCCIDENTAL SWK VINEYARD PINOT NOIR 2013 (1)

Sonoma Coast

12 bottles

£850 - 950

€1,000 - 1,100

564

OCCIDENTAL BODEGA HEADLANDS VINEYARD, CUVÉE

ELIZABETH PINOT NOIR 2013 (5)

Sonoma Coast

OCCIDENTAL SWK VINEYARD PINOT NOIR 2013 (7)

Sonoma Coast

12 bottles

£750 - 850

€890 - 1,000

565

PETER MICHAEL LE CAPRICE PINOT NOIR 2013 (8)

PETER MICHAEL LE MOULIN ROUGE PINOT NOIR 2013 (3)

PETER MICHAEL CUVÉE INDIGENE CHARDONNAY 2013 (1)

Sonoma Coast

12 bottles

£700 - 800

€830 - 940

566^Δ

MONT DU TOIT CABERNET SAUVIGNON 2002

Paarl, South Africa

1 dozen bottles

£120 - 150

€140 - 180

567

TULBAGH MOUNTAIN VINEYARDS SYRAH/MOURVÈDRE 2003

(12)

Tulbagh

PONDALOWIE SHIRAZ 2003 (12)

Victoria

DOMAINE TERLATO & CHAPOUTIER SHIRAZ/VIIGNIER 2007

(6)

Victoria

JOSEF CHROMY PEPIK PINOT NOIR 2010 (12)

Tasmania

3 dozen & 6 bottles 3oc

£400 - 480

€470 - 570

568^A

TRAPICHE TERROIR SERIES MALBEC, FINCA DOMINGO F. SARMIENTO 2009 (6)

TRAPICHE TERROIR SERIES MALBEC, FINCA JORGE MIRALLES 2009 (6)

TRAPICHE TERROIR SERIES MALBEC, FINCA SUAREZ LASTRA 2009 (6)

La Consulta, Argentina

SEÑA 2012 (6)

Aconcagua Valley, Chile

24 bottles oc

£400 - 480

€470 - 570

569

PENFOLDS GRANDFATHER PORT 1945 (1)

Barossa Valley

(Bin S6, bottled 21/7/69; badly bin-soiled, damp-stained, nicked & worn label; corroded foil)

PENFOLDS GRANGE 1983 (1)

South Australia

(top shoulder; lightly damp-affected & nicked label; slightly worn capsule)

THE COLONIAL ESTATE EXILE SHIRAZ 2004 (11)

Barossa Valley

(5 very top shoulder; lightly bin-soiled & damp-affected labels - 1 creased, 2 scuffed)

13 bottles

£550 - 650

€650 - 770

570

ROCKFORD DRY COUNTRY GRENACHE 1991 (2)

(1 top, 1 very top shoulder; lightly damp-affected labels)

ROCKFORD DRY COUNTRY GRENACHE 1995 (2)

(2 top shoulder)

ROCKFORD DRY COUNTRY GRENACHE 1997 (2)

(1 very top, 1 top shoulder; creased labels)

ROCKFORD CABERNET SAUVIGNON 1997 (2)

ROCKFORD BASKET PRESS SHIRAZ 1997 (2)

ROCKFORD BASKET PRESS SHIRAZ 1998 (2)

ROCKFORD BASKET PRESS SHIRAZ 2002 (12)

Barossa Valley

2 dozen bottles

£500 - 600

€590 - 710

571

ROCKFORD CABERNET SAUVIGNON 1998 (6)

Barossa Valley

YALUMBA THE OCTAVIUS SHIRAZ 2000 (6)

Barossa Valley

1 dozen bottles 1owc

£420 - 500

€500 - 590

572

YALUMBA THE OCTAVIUS SHIRAZ 2001

Barossa Valley

(4 very top shoulder; lightly damp-affected labels)

1 dozen bottles 2owc (1 damaged)

£420 - 500

€500 - 590

573

ROCKFORD BASKET PRESS SHIRAZ 2002 (12)

ROCKFORD RIFLE RANGE CABERNET SAUVIGNON 2002 (12)

Barossa Valley

2 dozen bottles 1oc

£550 - 650

€650 - 770

574

KAY BROS BLOCK 6 SHIRAZ 2004

McLaren Vale

1 dozen & 6 bottles

£380 - 450

€450 - 530

575

BEN GLAETZER GODOLPHIN SHIRAZ/CABERNET SAUVIGNON 2005

Barossa Valley

2 dozen bottles

£400 - 480

€470 - 570

576

BEN GLAETZER THE BISHOP SHIRAZ 2005

Barossa Valley

(2 nicked, 1 creased labels)

2 dozen bottles

£400 - 480

€470 - 570

577

KAESLER THE BOGAN SHIRAZ 2005

Barossa Valley

(2 lightly damp-stained labels)

2 dozen bottles

£550 - 650

€650 - 770

MADEIRA & PORT

578

EXTRA RESERVE SOLERA MADEIRA 1792

No. 1227 of a total of 1228 bottles, bottled in 1957

(bin-soiled, damp-stained, torn & part detached label; corroded & nicked capsule)

1 bottle

£500 - 600

€590 - 710

579

BLANDY'S GRAN CAMA DE LOBOS SOLERA 1864 (1)

(damp-affected, faded & worn label - just legible; plain black wax capsule secured with sellotape)

LOMELINO OLD VERDEHLO SOLERA 1865 (1)

(lightly bin-soiled & nicked label)

2 bottles

£650 - 750

€770 - 890

580

COCKBURN 1912, UK

Bentley & Shaw Ltd

(2 base of neck, 1 high, 1 low shoulder; bin-soiled & peeling labels - 2 nicked, 2 torn; chipped wax seals)

4 bottles

£1,800 - 2,000

€2,100 - 2,400

581

CROFT 1927 (1), UK

Corney & Barrow

(high shoulder with signs of seepage; damp-stained, creased & nicked facsimile label; badly corroded & damaged embossed lead capsule)

SANDEMAN 1934 (1), UK

Bentley & Shaw Ltd

(low shoulder with signs of seepage; bin-soiled, damp-affected & nicked label; cracked recent plastic capsule)

2 bottles

£400 - 480

€470 - 570

582

TUKE HOLDSWORTH 1934, UK

Bentley & Shaw

(2 base of neck, 1 very top, 1 mid shoulder with signs of seepage; slightly damp-stained facsimile labels - 2 nicked, 1 torn & peeling at edges; cracked wax seals - 2 damaged)

4 bottles

£800 - 900

€940 - 1,100

583

GRAHAM 1948, UK

John Harvey & Son

(low mid shoulder with signs of seepage; unlabelled, cracked embossed wax seal)

1 bottle

£400 - 480

€470 - 570

584

TAYLOR 1948

(high shoulder with signs of seepage; bin-soiled, damp-affected, creased & peeling label; re-waxed seal)

1 bottle

£400 - 480

€470 - 570

585

UNKNOWN SHIPPER 1955 (1)

(high mid shoulder with signs of seepage; cracked wax seal)

FONSECA 1960 (1)

(base of neck; remains of wax seal - exposed cork)

UNKNOWN SHIPPER 1960 (1)

(damaged wax seal)

UNKNOWN SHIPPER/VINTAGE (1)

(base of neck with signs of seepage; dirt encrusted wax seal)

BELIEVED QUINTA DO NOVAL 1963 (1)

(high shoulder; remains of label only; dirt encrusted plastic capsule)

TAYLOR 1966 (1)

(base of neck; bin-soiled & nicked label; lightly corroded capsule)

WARRE 1975 (4)

(3 base of neck; signs of old seepage; corroded lead capsules)

10 bottles

£420 - 480

€500 - 570

586

QUINTA DO NOVAL 1960

(3 top, 3 high, 1 high mid & 1 mid shoulder, all with signs of old seepage; unlabelled; chipped embossed wax seals)

8 bottles

£500 - 600

€590 - 710

587

GRAHAM 1963

(1 top, 2 high, 2 high mid shoulder; 4 with signs of seepage; lacking labels; embossed wax seals - 1 cracked, 4 damaged)

5 bottles

£650 - 750

€770 - 890

588

TAYLOR 1963 (1)

(high shoulder; bin-soiled, damp-affected & nicked label; remains of wax seal)

QUINTA DO NOVAL 1966 (1), UK

Hedges & Butler

(high shoulder with signs of old seepage; bin-soiled & badly torn label; badly chipped embossed wax seal)

WARRE 1970 (2)

(1 high shoulder, both with signs of old seepage; bin-soiled & nicked labels - 1 badly stained; plastic capsules)

WARRE 1985 (1)

(nicked capsule)

FONSECA 2003 (6)

(1 nicked label)

TAYLOR LBV 2010 (1)

(lightly bin-soiled label)

12 bottles

£550 - 650

€650 - 770

589

GRAHAM 1966, *OB*

(5 very top, 3 top, 1 high, 3 high mid shoulder - 4 with signs of old seepage; 6 badly stained labels - 4 nicked, 3 torn; wax seals)

1 dozen bottles owc

£900 - 1,000

€1,100 - 1,200

590

GRAHAM 1966, *OB*

(1 high mid, 4 mid, 4 low mid, 3 low shoulder - all with signs of seepage; 8 badly stained labels - 6 nicked, 4 torn; wax seals)

1 dozen bottles owc (damaged lid)

£700 - 800

€830 - 940

591

GRAHAM 1966, *OB*

(low shoulder with signs of old seepage; 5 nicked, 2 stained labels - 1 creased & peeling; wax seals)

1 dozen bottles owc (lacking lid)

£500 - 600

€590 - 710

592

OFFLEY BOA VISTA 1970 (4), *UK*

Grants of St James

(damp-affected labels - 1 lightly, 1 badly; embossed plastic capsules)

JUSTERINI & BROOKS 1977 (7)

Specially shipped by Smith Woodhouse

(4 base of neck; lightly damp-affected labels; embossed lead capsules - 2 lightly corroded)

11 bottles

£420 - 500

€500 - 590

593

TAYLOR CRUSTED PORT (3)

Bottled 1973

(stained labels; lead capsules)

JACKS CRUSTED PORT (3)

Cockburn & Campbell

TAYLOR 20 YEAR OLD TAWNY (1)

(bin-soiled label; chipped wax seal)

BARBEITO SERCIAL OLD RESERVE 10 YEAR OLD (2)

(stencilled; stopper cork)

BARBEITO BOAL OLD RESERVE 10 YEAR OLD (1)

(stencilled; stopper cork)

10 bottles

£150 - 200

€180 - 240

594

DOW 1977

(2 top, 4 high shoulder with signs of old seepage - 1 current; 1 torn, 1 part detached label; corroded capsules)

1 dozen bottles owc

£600 - 700

€710 - 830

595

GRAHAM 1977

(7 base of neck; 7 corroded capsules)

1 dozen bottles owc

£650 - 750

€770 - 890

596

GRAHAM 1977

(6 base of neck, 1 top shoulder; lightly corroded capsules)

1 dozen bottles owc

£650 - 750

€770 - 890

597

QUARLES HARRIS 1977

(3 into neck, 3 very top, 3 top, 2 high shoulder with signs of old seepage; lightly corroded capsules)

11 bottles oc

£380 - 450

€450 - 530

598

GRAHAM 1994 (12)

GRAHAM 1997 (12)

2 dozen bottles owc

£750 - 850

€890 - 1,000

599

TAYLOR 1994

1 dozen bottles owc

£900 - 1,000

€1,100 - 1,200

600

DOW 1997 (3)

GOULD CAMPBELL 1997 (3)

SMITH WOODHOUSE 1997 (3)

WARRE 1997 (3)

12 bottles

£300 - 380

€350 - 450

601†

QUARLES HARRIS 1997

3 dozen bottles

£700 - 800

€830 - 940

602†

QUARLES HARRIS 1997

3 dozen bottles

£700 - 800

€830 - 940

603[†]
SMITH WOODHOUSE 1997
3 dozen bottles owc

£700 - 800
€830 - 940

604[†]
SMITH WOODHOUSE 1997
3 dozen bottles owc

£700 - 800
€830 - 940

605[†]
CROFT 2000
2 dozen bottles owc

£500 - 600
€590 - 710

606[†]
CROFT 2000
2 dozen bottles owc

£500 - 600
€590 - 710

607[†]
CROFT 2000
2 dozen bottles owc

£500 - 600
€590 - 710

608[†]
DELAFORCE 2000
3 dozen bottles owc

£650 - 750
€770 - 890

609[†]
GOULD CAMPBELL 2000
3 dozen bottles owc

£650 - 750
€770 - 890

610^Δ
CHURCHILL 2007
2 dozen bottles owc

£600 - 700
€710 - 830

611^Δ
CHURCHILL 2007
2 dozen bottles owc

£600 - 700
€710 - 830

612^Δ
CHURCHILL 2007
2 dozen bottles owc

£600 - 700
€710 - 830



COGNAC

613

J & F MARTELL 1952-1977 SILVER JUBILEE SPECIAL RESERVE COGNAC

A blend of 1815, 1906, 1914 & 1918 vintages; 73.5 Proof
 (u. 6cm below wax seal; lightly damp-affected, creased & peeling label)
 1 bottle iwc

£450 - 550
 €530 - 650

614

RÉMY MARTIN LOUIS XIII COGNAC

(No. RY7269; Baccarat decanter & glass stopper; slightly scratched presentation box)
 1 decanter

£800 - 900
 €940 - 1,100

615

RÉMY MARTIN LOUIS XIII COGNAC

(No. BC3253; Baccarat decanter & glass stopper; lightly worn presentation box)
 1 decanter

£800 - 900
 €940 - 1,100

616^A**DELAMAIN GRANDE CHAMPAGNE COGNAC 1999**

Bottled July 2019 by Bristol Spirits Ltd
 1 dozen bottles

£650 - 750
 €770 - 890

617^A**DELAMAIN GRANDE CHAMPAGNE COGNAC 1999**

Bottled July 2019 by Bristol Spirits Ltd
 1 dozen bottles

£650 - 750
 €770 - 890

END OF SALE

**OUR NEXT SALE OF FINE & RARE WINES
 WILL BE HELD ON THURSDAY 30TH APRIL
 2020**



CHAMPAGNE

1961	Krug Private Cuvée Extra Sec.....	1
1962	Bollinger Extra Quality Brut.....	2
1979	Krug.....	3,4,5
1979	Pol Roger Extra Cuvée de Réserve.....	6
1981	Lanson.....	7
1981	Moët & Chandon Dry Imperial.....	8
1985	Bollinger La Grande Année.....	2
1985	Krug.....	9
1985	Pol Roger Cuvée Sir Winston Churchill.....	10
1985	Salon Le Mesnil Blanc de Blancs.....	11
1986	Dom Ruinart Rosé.....	8
1988	Krug.....	12
1988	Pol Roger Cuvée Sir Winston Churchill.....	13,14
1988	Pol Roger Cuvée Sir Winston Churchill.....	15
1988	Salon Le Mesnil Blanc de Blancs.....	16
1989	Billecart-Salmon Grande Cuvée.....	17
1989	Heidsieck Monopole Diamant Bleu.....	18
1989	Louis Roederer Cristal.....	7
1990	Billecart-Salmon Millennium Collection.....	19
1990	Dom Pérignon Oenothèque.....	20
1990	Laurent Perrier Grande Siècle Lumière du Millénaire.....	20
1990	Pol Roger.....	21
1995	Bollinger RD.....	309
1995	Laurent Perrier Grand Siècle.....	301
1995	Pol Roger.....	2
1995	Veuve Clicquot Réserve.....	2
1996	Krug.....	12
1996	Salon Les Mesnil Blanc de Blancs.....	22
1997	Billecart-Salmon Cuvée Nicolas-François Billecart.....	7
1998	Dom Pérignon.....	24
1998	Krug.....	12
1998	Mailly Grand Cru.....	23
1998	Taittinger Comte de Champagne.....	24
1999	Dom Pérignon.....	24
2000	Dom Pérignon.....	24,302
2000	Louis Roederer Cristal.....	24
2002	Billecart-Salmon Cuvée Nicolas François.....	24
2002	Bollinger RD.....	6
2002	Deutz Cuvée William Deutz.....	24
2002	Pol Roger Extra Cuvée de Réserve.....	6
2004	Bollinger La Grande Année.....	305
2006	Louis Roederer Cristal.....	7
2006	Pol Roger.....	7
2007	Bollinger La Grande Année.....	24
2007	Louis Roederer Cristal.....	24
2007	Salon Les Mesnil Blanc de Blancs.....	22
2009	Louis Roederer Cristal.....	1
2009	Pol Roger Rosé.....	7
NV	Billecart-Salmon Brut Rosé.....	7
NV	Gosset Grand Rosé.....	2
NV	Krug Grande Cuvée.....	7
NV	Krug Grande Cuvée 164ème Édition.....	7,310
NV	Krug Rosé.....	12
NV	Lanson Rosé.....	2
NV	Pol Roger.....	6
NV	Pol Roger Extra Cuvée de Réserve.....	2
NV	Veuve Clicquot.....	2
NV	Veuve Clicquot Rosé.....	2

CLARET

1870	Believed Claret.....	98
1934	Château La Lagune.....	25
1937	Château Grand La Lagune.....	25
1943	Château Léoville Poyferré.....	25
1945	Château Angéus.....	98
1947	Château Cos d'Estoumel.....	98
1948	Château Montrose.....	26
1949	Château Cheval Blanc.....	99
	Beleved	
1950	Petrus.....	27
1952	Château La Fleur-Pétrus.....	28
1952	Vieux Château Certan.....	29
1955	Château Léoville Barton.....	98
1957	Château Lascombes.....	100
1958	Château Pichon-Longueville Baron.....	98
1959	Château Léoville Barton.....	26
1959	Château Léoville Poyferré.....	100
1959	Château Pichon-Longueville Baron.....	98
1961	Château Lynch-Bages.....	26
1962	Château Branaire-Ducru.....	302
1962	Château Pichon-Longueville Baron.....	100
1964	Château La Mission Haut-Brion.....	31
1964	Château Latour.....	30
1964	Château Lynch-Bages.....	100
1966	Château Grand-Puy-Lacoste.....	29,296
1966	Château Gruaud-Larose.....	35
1966	Château Latour.....	32
1966	Château Montrose.....	36
1966	Château Pichon Lalande.....	33,34
1966	Château Talbot.....	36
1967	Château Lafite Rothschild.....	37,38
1967	Château Latour.....	101
1967	Vieux Château Certan.....	29
1968	Château Lafite Rothschild.....	39
1968	Château Latour.....	34
1969	Château La Conseillante.....	29
1969	Château Léoville Las Cases.....	296
1970	Château Angéus.....	29
1970	Château Beaugard.....	29
1970	Château Beychevelle.....	36
1970	Château Cheval Blanc.....	41
1970	Château Ducru-Beaucaillou.....	29
1970	Château Lafite Rothschild.....	32
1970	Château Latour.....	30,40
1970	Château Le Bon Pasteur.....	64
1970	Château Lynch-Bages.....	37,39
1970	Château Montrose.....	33,36,37
1970	Château Mouton Rothschild.....	39
1970	Château Palmer.....	33,41
1970	Vieux Château Certan.....	29
1971	Château Brane-Cantenac.....	42
1971	Château Haut-Bages Averous.....	64
1974	Pétrus.....	43
1975	Château Cissac.....	102
1975	Château Cos d'Estoumel.....	44
1975	Château Giscours.....	32,45
1975	Château Haut-Batailley.....	36
1975	Château La Croix.....	46
1975	Château La Grave Trigant de Boisset.....	47
1975	Château Léoville Barton.....	35
1975	Château Lynch Bages.....	33
1975	Château Margaux.....	33

1975	Château Palmer.....	42	1983	Château Mouton Rothschild	48
1975	Château Pape Clément	53	1983	Château Pichon Lalande	34
1975	Château Pavie.....	74	1984	Château Lafite Rothschild.....	38
1975	Château Phélan-Ségur.....	42	1984	Château Mouton Rothschild	48
1975	Château Talbot	35	1985	Château Angélu.....	46
1975	Les Forts de Latour.....	35	1985	Château Angludet	59,72
1976	Château Beau-Séjour Bécot	46	1985	Château Ausone.....	74
1976	Château Lafite Rothschild.....	38	1985	Château Batailley.....	64
1976	Château Mouton Rothschild	48	1985	Château Belair	75
1976	Château Pontet-Canet.....	42	1985	Château Certan de May	78
1976	Château Tour Saint-Vincent.....	64	1985	Château Cheval Blanc	76
1977	Château Beau-Site.....	64	1985	Château Cos d'Estournel	44
1978	Château Cantenac Brown.....	64	1985	Château Ducru-Beaucaillou.....	66
1978	Château Cheval Blanc	51	1985	Château Figéac	75,77
1978	Château Haut-Brion	50	1985	Château Giscours	54
1978	Château Latour	49	1985	Château Gruaud-Larose	37
1979	Château du Cauze	52	1985	Château La Conseillante.....	74
1979	Château Haut-Brion	53	1985	Château Lafite Rothschild.....	38
1979	Château Mouton Rothschild	48	1985	Château l'Arrosée.....	75
1979	Château Paret-Beauséjour.....	64	1985	Château Le Gay.....	75
1979	Château Pichon Lalande	34	1985	Château Léoville Barton.....	71
1979	Château Prieuré-Lichine.....	52	1985	Château Léoville Poyferré.....	67,71
1979	Château Talbot	34	1985	Château Magdelaine.....	75
1979	Château Troplong Mondot	54	1985	Château Margaux.....	58,73
1981	Château Cheval-Blanc.....	55	1985	Château Pape Clément	54
1981	Château Clarke.....	57	1985	Château Patache d'Aux.....	64
1981	Château Colombier-Monpelou	56	1985	Château Pavie.....	77
1981	Château Fourcas Hosten.....	64	1985	Château Petit Village	78
1981	Château de Pez	64	1986	Château Canon	74
1981	Château Gruaud Larose.....	66	1986	Château Carbonnieux.....	64
1981	Château Latour.....	55	1986	Château Cissac	79,82
1981	Château Margaux.....	33	1986	Château de Pez	81,82
1981	Château Mouton Rothschild	48	1986	Château Gruaud-Larose	86
1981	Château Palmer.....	58	1986	Château La Conseillante.....	74
1982	Château Batailley.....	64	1986	Château La Mission Haut-Brion.....	311
1982	Château Calon-Ségur.....	61	1986	Château Lafite Rothschild.....	83
1982	Château Cantenac Brown.....	45	1986	Château Langoa Barton	59
1982	Château Chasse-Spleen	34,54	1986	Château Le Gay.....	87
1982	Château Cissac	59	1986	Château Léoville Barton.....	71
1982	Château Cos d'Estournel	44,311	1986	Château Lynch-Bages.....	84
1982	Château de Pez	63	1986	Château Magdelaine.....	75
1982	Château Ducru-Beaucaillou.....	66	1986	Chateau Mouton Rothschild	33
1982	Château Haut-Brion	39,68	1986	Château Petit Village	88
1982	Château Haut-Sarpe.....	46	1986	Château Pichon Lalande	85,313
1982	Château La Croix du Casse	60	1986	Château Sociando-Mallet.....	80
1982	Château La Lagune.....	297	1987	Château Clerc Milon.....	89
1982	Château Lamothe	296	1987	Château Cos d'Estournel	66
1982	Château Langoa Barton	59	1987	Château Haut-Brion	53
1982	Château Léoville Las Cases	312	1987	Château l'Évangile.....	70
1982	Château Léoville Poyferré	67	1988	Château Cissac	90
1982	Château Léoville-Las-Cases	33	1988	Château de Pez	80
1982	Château Margaux.....	58	1988	Château Ferrand	46
1982	Château Montrose	62	1988	Château Gressier-Grand-Poujeaux	296
1982	Château Phélan Ségur.....	302	1988	Château Lafite Rothschild.....	91
1982	Château Pichon Lalande	65	1988	Château Léoville Las Cases	314
1982	Château Plince	296	1988	Château Margaux.....	311
1982	Château Sociando Mallet	60	1988	Château Mouton Baronne Philippe	93
1983	Château Angludet	59	1988	Château Mouton Rothschild	92
1983	Château Batailley.....	34	1988	Château Sénéjac.....	64
1983	Château Cos d'Estournel	34,59	1988	Clos Fourtet	128
1983	Château Duhart-Milon.....	70	1989	Château Batailley.....	297
1983	Château Haut-Sarpe.....	46	1989	Château Calon-Ségur.....	94
1983	Château Larmande.....	302	1989	Château La Conseillante.....	96
1983	Château Latour.....	30,69	1989	Château La Mission Haut-Brion.....	316
1983	Château Les Ormes de Pez	296	1989	Château Léoville Barton.....	71

1989	Château Léoville Las Cases	315	1996	Château Léoville Poyferré	323
1989	Château Montrose	62	1996	Château Loudenne	302
1989	Château Pibran	95	1996	Château Marquis de Terme	143
1989	Lacoste-Borie	42	1996	Château Moulin St Georges	90
1990	Château d'Armailhac	125	1996	Château Palmer	324,325
1990	Château Labégorce	57	1996	Château Pavie	74
1990	Château Lascombes	126	1996	Château Pichon Lalande	229
1990	Château L'Evangile	96	1996	Château Pontet Canet	230
1990	Château Lynch-Moussas	126	1997	Château Cheval Blanc	145
1990	Château Pichon Lalande	37	1997	Château Cos d'Estournel	298
1990	Château Rocher Bellevue Figeac	64	1997	Château La Gaffelière	57
1991	Château Mouton Rothschild	127	1997	Château Pape Clément	53
1991	Le Petit Cheval	128	1997	Château Pavie	74
1992	Château Clerc Milon	89	1997	Clos Fourtet	128
1992	Château d'Armailhac	93	1997	Le Petit Cheval	128,146
1993	Château Cheval Blanc	131	1998	Château Ausone	328
1993	Château d'Armailhac	125	1998	Château Boyd-Cantenac	149
1993	Château de l'Hospital	64	1998	Château Canon	329,330
1993	Château Latour	129	1998	Château Figeac	331
1993	Château Mouton Rothschild	130	1998	Château Grand Mayne	64
1993	Petrus	317,318	1998	Château Guillot	151
1994	Château Clerc Milon	89	1998	Château Haut Lavallade	150
1994	Château d'Armailhac	132	1998	Château La Mission Haut-Brion	299
1994	Château Gruaud Larose	66	1998	Château Lafite Rothschild	147
1994	Château Haut-Brion	133	1998	Château Léoville Las Cases	326
1994	Château Lafite Rothschild	70	1998	Château Loudenne	150
1994	Château Léoville Las Cases	319	1998	Château Margaux	327
1994	Château Margaux	69	1998	Château Méaume	152
1994	La Chapelle de la Mission Haut-Brion	95	1998	Château Moulinet-Lasserre	152
1995	Château Angludet	139	1998	Château Mouton Rothschild	148
1995	Château Batailley	64	1998	Château Pape Clément	53
1995	Château Beauséjour-Bécot	75	1998	Château Pavie	74
1995	Château Bellefont-Belcier	224	1998	Château Talbot	297
1995	Château Canon La Gaffelière	75	1998	Le Dôme	297
1995	Château Certan de May	136	1998	L'Hospitalet de Gazin	151
1995	Château Certan-Giraud	78	1998	Vieux Château Certan	332
1995	Château Cissac	302	1999	Château Cos d'Estournel	323
1995	Château Clerc Milon	134	1999	Château Gloria	93
1995	Château Cos d'Estournel	62	2000	Alter Ego	234
1995	Château Croque-Michotte	54	2000	Carruades de Lafite	232,233
1995	Château d'Armailhac	132	2000	Château Angéjus	336
1995	Château Grand Mayne	225	2000	Château Beychevelle	154
1995	Château La Grave à Pomerol	140	2000	Château Cissac	143
1995	Château La Tour-du-Pin-Figeac	29	2000	Château du Tertre	297
1995	Château Lafleur	320	2000	Château Duhart Milon	230
1995	Château l'Arrosée	136	2000	Château Fourcas-Dupré	139
1995	Château Léoville Barton	137	2000	Château Giscours	155
1995	Château Léoville Las Cases	138	2000	Château Labégorce Zédé	235
1995	Château Lynch-Bages	135	2000	Château Léoville Las Cases	334
1995	Château Pichon Lalande	136	2000	Château L'Evangile	337
1995	Le Petit Cheval	128	2000	Château Malartic-Lagravière	156,157
1995	Le Pin	321	2000	Château Margaux	335
1996	Carruades de Lafite	228	2000	Château Montrose	333
1996	Château Branaire-Ducru	97	2000	Château Rauzan-Gassies	155
1996	Château Calon-Ségur	226	2000	Château Sénéjac	139
1996	Château Cheval Blanc	144,325	2000	Château Talbot	143
1996	Château de Camensac	59	2000	La Sirène de Giscours	235
1996	Château de Courlat	136	2000	Le Dôme	158
1996	Château Ducluzeau	56	2000	Le Petit Cheval	128
1996	Château Ducru-Beaucaillou	322	2000	Les Pensées de Lafleur	338
1996	Château Franc Mayne	59	2001	Carruades de Lafite	233
1996	Château Haut-Brion	231	2001	Château Gruaud Larose	236
1996	Château Lafite Rothschild	227	2001	Château La Fleur-Pétrus	339
1996	Château Lafon Rochet	226	2001	Château La Mission Haut-Brion	160
1996	Château Léoville Barton	141,142	2001	Château Léoville-Poyferré	237

1990	Château d'Yquem	363
1990	Château Guiraud	297
1990	Château Loupiac-Gaudiet	302
1991	Château de Fargues.....	113
1995	Château Guiraud	113
1995	Château Rabaud-Promis.....	113
1996	Château Climens	136
1996	Château Clos Haut-Peyraguey	116
1996	Château La Rame	302
1996	Château Rabaud-Promis.....	113
2000	Y'	153
2001	Château d'Yquem	118
2002	Château d'Yquem	118
2002	Château La Rame	302
2003	Château Climens.....	114
2003	Château d'Yquem	364
2005	Château de de Myrat	306
2005	Château Rieussec.....	306
2006	Y'	153
2007	Château d'Yquem	120
2007	Château Suduiraut	119
2008	Château Raymond-Lafon.....	306
2009	Château Sigalas Rabaud.....	256
2009	Y'	153
2010	Château d'Yquem	120
2010	Y'	153
2011	Blanc de Lynch-Bages	167
2011	Château d'Yquem	121
2011	Y'	153
2012	Y'	153

DESSERT WINES

1923	Massandra White Muscat Massandra Crimea	122
2002	Kracher Grande Cuvée No. 7 TBA Nouvelle Vague.....	123
2006	Kracher Beerenauslese Burgenland Austria.....	123

RED BURGUNDY

1966	Clos Vougeot Domaine Gros Frère & Soeur	414
1970	Musigny Vieilles Vignes Domaine Comte Georges de Vogüé.....	422
1976	Grands-Echézeaux Domaine de la Romanée-Conti	423-425
1976	Pommard Cuvée Dames de la Charité F. Protheau & Fils.....	426
1976	Volnay-Santenots 1er Cru Cuvée Jehan de Massol F. Protheau & Fils.....	426
1978	Pommard Cuvée Billardet F. Protheau & Fils	426
1978	Pommard Cuvée Guigon de Salins F. Protheau & Fils	426
1980	Grands Echézeaux Domaine Gros Frère & Soeur.....	414
1980	Richebourg Domaine Gros Frère & Soeur	415
1982	Clos Vougeot Domaine Gros Frère & Soeur	414
1983	Corton Daniel Senard	427
1983	Richebourg Domaine Gros Frère & Soeur	416-418
1983	Volnay Roger Prunier	428
1984	Beaune 1er Cru Les Boucherottes Domaine Jacques Germain	429
1984	Beaune 1er Cru Les Teurons Domaine Jacques Germain.....	429
1984	Beaune Cuvée Guigonne de Salins Hospices de Beaune.....	429
1985	Beaune 1er Cru Clos des Ursules Domaine des Héritiers Louis Jadot	426
1985	Beaune 1er Cru Les Boucherottes Domaine Jacques Germain	429
1985	Beaune 1er Cru Vignes-Franches Domaine Jacques Germain.....	429
1985	Corton-Rénardes Domaine Michel Voarick.....	430
1986	Beaune 1er Cru Toussaints Domaine Besancenot-Mathouillet	429
1987	Bonnes-Mares Domaine Bertheau	431
1987	Clos de Vougeot Domaine Comtesse M. de Loisy	433
1987	Grands-Echézeaux Coquard-Loison-Fleurot.....	432
1987	Nuits-St-Georges Domaine Comtesse M. de Loisy.....	426
1987	Richebourg Domaine Gros Frère & Soeur	419-421

1988	Beaune 1er Cru Les Teurons Albert Morot	434
1988	Beaune 1er Cru Toussaints Domaine Besancenot-Mathouillet	429
1988	Bonnes-Mares Domaine Bart	428
1988	Bonnes-Mares Domaine Bertheau	431
1988	Clos-Vougeot Coquard-Loison-Fleurot.....	432
1988	Gevrey-Chambertin Domaine Lucien Boillot & Fils	426
1989	Bonnes-Mares Domaine G. Roumier	435,436
1989	Bourgogne Hautes Côtes de Nuits Domaine Gros Frère & Soeur	414
1989	Bourgogne Pinot Noir Mommessin	427
1989	Chambertin Clos de Bèze Domaine Bart.....	428
1989	Chambolle-Musigny Domaine G. Roumier.....	436
1989	Clos de Vougeot Domaine Comtesse M. de Loisy	433
1990	Clos de Vougeot Domaine Comtesse M. de Loisy	433
1990	Vosne-Romanée Les Hautes Maizières Domaine Prieuré-Roch.....	441
1990	Vougeot 1er Cru Les Cras Domaine Mongeard-Mugneret	427
1991	Bonnes-Mares Domaine G. Roumier.....	437
1991	Chambolle-Musigny Domaine G. Roumier.....	438
1991	Nuits-St-Georges 1er Cru Les Chaignots Dom. Robert Chevillon	434
1992	Bonnes-Mares Domaine G. Roumier	439,440
1992	Chambolle-Musigny Domaine G. Roumier.....	438
1992	Clos de Vougeot Domaine Comtesse M. de Loisy	433
1992	Morey-St-Denis 1er Cru Clos de la Bussière Domaine G. Roumier	438
1993	Savigny-lès-Beaune 1er Cru Les Fournaux Domaine Simon Bize.....	301
1995	Beaune 1er Cru Clos du Roi Domaine Tollot-Beaut.....	442
1995	Beaune 1er Cru Les Epenottes Pierre Bourée.....	442
1995	Échézeaux Coquard-Loison-Fleurot	432
1995	La Tâche Domaine de la Romanée-Conti.....	365
1995	Nuits-St-Georges 1er Cru Les Vaucrains Domaine Jean Chauvenet	300
1995	Nuits-St-Georges Labouré-Roi.....	434
1996	Beaune 1er Cru Grèves Domaine Louis Jadot	300
1996	Gevrey-Chambertin 1er Cru Craipillot Domaine Confuron-Coteditot.....	443
1996	Richebourg Domaine A-F Gros	366
1996	Romanée-Conti Domaine de la Romanée-Conti.....	444
1996	Volnay 1er Cru Clos des Ducs Domaine Marquis d'Angerville.....	42
1997	Clos de Vougeot Coquard-Loison-Fleurot.....	432
1998	Beaune 1er Cru Epenottes Nicolas Potel.....	265
1998	Chambolle-Musigny Domaine G. Roumier.....	438
1998	Gevrey-Chambertin 1er Cru Les Cazetiers Domaine Vincent Girardin	434
1998	Morey-St-Denis 1er Cru Cuvée du Pape John Paul II Dom C Bryzeck	426
1998	Savigny-lès-Beaune Nicolas Potel.....	445
1998	Volnay 1er Cru Clos de la Barre Louis Jadot.....	265
1999	Clos de la Roche Domaine Armand Rousseau.....	367
1999	Clos de Vougeot Domaine Jean Grivot.....	447
1999	Morey-St-Denis 1er Cru Domaine Dujac.....	446
2000	Beaune 1er Cru Les Aigrots Domaine Dubois Bernard & Fils	442
2000	Echézeaux Domaine de la Romanée-Conti	368
2000	Meursault Rouge Côte de Beaune J-F Coche-Dury	501
2000	Nuits St Georges 1er Cru Clos des Forêts St G Dom. de L'Arlet.....	265
2002	Beaune 1er Cru Theurons Domaine des Héritiers Louis Jadot.....	266
2003	Gevrey-Chambertin 1er Cru Combe aux Moines VV Dom. Fourrier	265
2003	Gevrey-Chambertin 1er Cru Lavaux St Jacques Domaine Maume.....	267
2003	Nuits St Georges 1er Cru Les Cailles Domaine Robert Chevillon.....	268
2003	Pernand-Vergelesses 1er Cru Ile des Viesses Dom. Chandon de Briailles.....	269
2003	Volnay 1er Cru Les Brouillards Domaine Louis Boillot.....	270
2003	Volnay 1er Cru Nicolas Potel	445
2004	Chambertin Louis Rémy.....	448
2004	Corton-Bressandes Domaine Meuneveaux.....	449
2004	Corton-Perrières Domaine Meuneveaux	449
2005	Beaune 1er Cru Bressandes Henri Germain	455
2005	Beaune 1er Cru Theurons Domaine Gagey/Louis Jadot	266
2005	Clos de Vougeot Nicolas Potel.....	452
2005	Corton Clos du Roi Domaine de la Pousse d'Or.....	454
2005	Corton Le Rognet Domaine Michel Mallard.....	454

2005	Corton-Bressandes Domaine Meuneveaux.....	453
2005	Corton-Perrières Domaine Meuneveaux	453
2005	Gevrey-Chambertin 1er Cru Clos Saint Jacques Louis Jadot	448
2005	Gevrey-Chambertin 1er Cru Estournelles St-J Dom. Humbert Frères.....	450
2005	Gevrey-Chambertin 1er Cru Lavaux St Jacques Louis Jadot.....	471
2005	Gevrey-Chambertin 1er Cru Les Cazetiers Dom. Armand Rousseau.....	251
2006	Chambolle-Musigny 1er Cru Les Baudes Dom. Gagey/Louis Jadot	265
2006	Chambolle-Musigny 1er Cru Les Fuées Domaine J-F Mugnier.....	456
2006	Clos de la Roche Domaine Armand Rousseau.....	451
2006	Clos de Vougeot Domaine Robert Arnoux	457
2006	Echézeaux Domaine François Lamarche	273
2006	Gevrey-Chambertin 1er Cru Lavaux St Jacques Domaine Maume.....	272
2006	Vosne-Romanée 1er Cru Les Malconsorts Domaine F. Lamarche.....	274
2007	Gevrey-Chambertin 1er Cru Clos St Jacques Domaine S. Esmonin.....	458
2008	Nuits St Georges 1er Cru Clos de la Maréchale Dom. J-F Mugnier.....	456
2009	Beaune 1er Cru Cuvée Nicolas Rolin Hospices de Beaune/Faiveley.....	472,473
2009	Chambertin Domaine Rossignol-Trapet.....	461
2009	Chambertin Maison Roche de Bellene	460
2009	Chambertin-Clos de Bèze Maison Roche de Bellene.....	460
2009	Charmes-Chambertin Laroze de Drouhin	462
2009	Charmes-Chambertin Leflaive & Associés.....	462
2009	Corton Le Rognet Domaine Michel Mallard & fils.....	470,470
2009	Corton-Clos du Roi Cuvée Baronne du Baÿ Hospices /Faiveley.....	471
2009	Echézeaux Maison Roche de Bellene.....	460
2009	Gevrey-Chambertin 1er Cru Combe Aux Moines VV Domaine Fourrier	463
2009	Le Chambertin Maison Ilan.....	459
2009	Morey-St-Denis 1er Cru Domaine Dujac.....	464
2009	Morey-St-Denis 1er Cru Les Chaffots Maison Ilan	459
2009	Nuits St Georges 1er Cru aux Thorey Domaine Sylvain Cathiard.....	469
2009	Nuits-St-Georges 1er Cru Clos des Porrets St G Dom. H. Gouges.....	299
2009	Nuits-St-Georges 1er Cru Les St Georges Dom. Th Liger-Belair.....	299
2009	Nuits-St-Georges 1er Cru Clos des Forêts St G Dom. de L'Arlet.....	299
2009	Pommard 1er Cru Epenots Cuvée Dom Goblet /Faiveley.....	474
2009	Pommard 1er Cru Les Rugiens-Bas Domaine de Montille.....	478
2009	Pommard Cuvée Suzanne Chaudron Hospices de Beaune/Faiveley.....	475-477
2009	Volnay 1er Cru Les Roncerets Domaine Paul Garaudet.....	479
2009	Volnay 1er Cru Santenots du Milieu Domaine des Comtes Lafon	480,481
2009	Vosne-Romanée 1er Cru Aux Brûlées Domaine Michel Gros	465
2009	Vosne-Romanée 1er Cru La Croix Rameau Domaine F. Lamarche.....	466
2009	Vosne-Romanée 1er Cru Les Malconsorts Roche de Bellene	468
2009	Vosne-Romanée 1er Cru Les Suchots Domaine Jean-Marc Millot.....	467
2009	Vosne-Romanée Vieilles Vignes Roche de Bellene.....	468
2010	Chambolle-Musigny Les Echézeaux Hervé Murat.....	483
2010	Corton Clos de la Vigne au Saint Domaine Louis Latour.....	485
2010	Mazis-Chambertin Domaine Maume.....	482
2010	Nuits-St-Georges La Petite Charmotte Hervé Murat	483
2010	Nuits-St-Georges Vieilles Vignes Domaine Patrice Rion	484
2010	Pommard Vieilles Vignes Domaine Jean-Jacques Girard.....	486
2010	Santenay Vieilles Vignes "Ceps Centenaires" Dom. P-Y Colin-Morey.....	487
2010	Volnay Vieilles Vignes Domaine Jean-Jacques Girard.....	486
2011	Beaune 1er Cru Clos des Marconnets Chanson Père & Fils.....	484
2011	Clos St-Denis Vieilles Vignes Philippe/Henri Jouan	465
2011	Corton Clos de la Vigne au Saint Domaine Louis Latour.....	485
2011	Gevrey-Chambertin 1er Cru Clos Prieur Domaine Rossignol-Trapet	488
2011	Gevrey-Chambertin Vieille Vigne Domaine Fourrier	489
2011	Nuits-St-Georges Bertrand Ambroise.....	484
2011	Pommard Vieilles Vignes Domaine Jean-Jacques Girard.....	490
2011	Volnay Vieilles Vignes Domaine Jean-Jacques Girard.....	490
2012	Savigny-lès-Beaune 1er Cru Champ Chevrey Domaine Tollot-Beaut.....	491
2013	Chambertin-Clos de Bèze Domaine Drouhin-Laroze.....	443
2013	Gevrey-Chambertin 1er Cru Lavaux St-Jacques Domaine Tortochot.....	491
2013	Gevrey-Chambertin Domaine Trapet	443
2013	Morey St Denis 1er Cru Clos de la Bussière Domaine G. Roumier	492

2014	Charmes-Chambertin Domaine Hubert Lignier.....	454
2014	Corton Clos des Cortons Domaine Faiveley.....	487
2014	Gevrey-Chambertin 1er Cru Les Cazetiers Domaine Faiveley	487
2014	Nuits-St-Georges 1er Cru Les Cras Domaine François Lamarche.....	493
2014	Nuits-St-Georges 1er Cru Les Saint Georges Domaine Henri Gouges	489
2014	Savigny-lès-Beaune 1er Cru La Dominode Domaine J-M Pavelot.....	493
2015	Beaune 1er Cru Vignes Franches Louis Latour.....	494
2015	Château Corton-Grancey Domaine Louis Latour	494
2015	Morey-St-Denis 1er Cru Cuvée Renaissance Domaine Tortochot.....	491
2015	Morey-St-Denis 1er Cru La Riotte Domaine Hubert Lignier	454
2015	Morey-St-Denis 1er Cru Les Ruchots Domaine Arlaud.....	491
2015	Nuits-St-Georges 1er Cru Les Cras Domaine François Lamarche.....	493
2016	Chambertin Domaine Tortochot	443
2016	Château Corton-Grancey Domaine Louis Latour	494
	Grands Echézeaux Domaine Gros Frère & Soeur.....	414
	Richebourg Domaine Gros Frère & Soeur	414
	Richebourg Domaine Gros Renaudot (1862-1930).....	413

WHITE BURGUNDY

1989	Meursault "Les Luchets" Domaine Roulot	495
1992	Meursault-Perrières J-F Coche-Dury	496,497
1993	Corton-Charlemagne Pierre Bitouzet	495
1994	Meursault-Perrières J-F Coche-Dury	498
1995	Corton-Charlemagne Domaine Bonneau du Martray	300
1995	Meursault 1er Cru Charmes Remoissenet	300
1996	Meursault	501
1996	Meursault-Perrières J-F Coche-Dury	499,500
1996	Puligny-Montrachet Domaine Leflaive.....	495
1997	Meursault J-F Coche-Dury.....	501
1998	Meursault Les Tessonns Domaine Pierre Morey	301
1999	Marsanny Blanc Domaine Bruno Clair	107
1999	Meursault Les Vireuils Olivier Leflaive	107
1999	Meursault-Perrières J-F Coche-Dury	502
2002	Santenay Blanc Clos de la Comme-Dessus Domaine V Girardin	426
2004	Bienvenues-Bâtard-Montrachet Domaine Vincent Girardin.....	369
2004	Meursault 1er Cru Château de Blagny Louis Latour	301
2005	Bienvenues-Bâtard-Montrachet Domaine Vincent Girardin.....	370
2005	Chevalier-Montrachet Les Demoiselles Dom. des Héritiers L. Jadot ..	299
2005	Meursault 1er Cru Clos des Perrières Albert Grivault.....	495
2005	Puligny-Montrachet 1er Cru Les Referts Olivier Leflaive.....	107
2005	Puligny-Montrachet Les Meix Olivier Leflaive.....	107
2009	Beaune 1er Cru Clos des Mouches Blanc Domaine Joseph Drouhin.....	506,507
2009	Le Clos Blanc de Vougeot Domaine de la Vougeraie	503-505
2010	Bâtard-Montrachet Domaine Marc Colin & Fils.....	511
2010	Le Clos Blanc de Vougeot Domaine de la Vougeraie	508
2010	Meursault 1er Cru Les Genevrières Dom. P-Y Colin-Morey.....	509
2010	Meursault 1er Cru Les Poruzots Domaine Pierre-Yves Colin-Morey ..	510
2011	Bienvenues Bâtard-Montrachet Domaine Pierre-Yves Colin-Morey ..	515
2011	Chablis 1er Cru Les Fourchaumes Domaine Billaud-Simon.....	516
2011	Meursault 1er Cru Charmes Domaine Pierre-Yves Colin-Morey.....	514
2011	Meursault Cuvée Loppin Hospices de Beaune/Faiveley	512,513
2011	Puligny-Montrachet 1er Cru La Garenne Domaine G. Thomas	516
2011	Quintessence de Corton Charlemagne Domaine V. Girardin	443
2011	Savigny-lès-Beaune Blanc Hauts Marconnets Chanson	484
2012	Chablis Grand Cru Les Clos Domaine Dauvissat-Camus.....	517
2013	Chablis Grand Cru Valmur Domaine Raveneau	518
2014	Chablis Grand Cru Valmur Jean-Paul & Benoît Droin.....	519
2014	Puligny-Montrachet 1er Cru Clos de la Mouchère Dom. H. Boillot.....	519
2014	Puligny-Montrachet Domaine J-M Boillot	305
2016	Bourgogne Blanc Domaine Roulot.....	520
2016	Meursault 1er Cru Charmes Domaine Roulot	520

RHONE

1983	Cornas Guy de Barjac	296
1983	Hermitage Marquise de la Tourette Delas Frères	296
1984	Hermitage La Chapelle Paul Jaboulet Aîné.....	521
1985	Cornas Paul Jaboulet Aîné.....	296
1985	Hermitage La Chapelle Paul Jaboulet Aîné.....	371,372
1989	Châteauneuf-du-Pape Domaine du Vieux Télégraphe.....	296
1989	Ermitage Le Pavillon M. Chapoutier.....	373
1990	Châteauneuf-du-Pape Château des Fines Roches.....	523
1990	Châteauneuf-du-Pape Domaine du Vieux Télégraphe.....	524
1990	Hermitage La Chapelle Paul Jaboulet Aîné.....	522
1994	Châteauneuf-du-Pape Domaine du Vieux Télégraphe.....	524
1994	Cornas Domaine St Pierre Paul Jaboulet Aîné.....	300
1995	Châteauneuf-du-Pape Domaine du Vieux Télégraphe.....	525
1995	Crozes-Hermitage Les Meysonniers M. Chapoutier.....	298
1997	Châteauneuf-du-Pape Domaine Font de Michelle.....	298
1997	Côte-Rôtie Château d'Ampuis E. Guigal.....	523
1997	Côte-Rôtie La Turque E. Guigal.....	373
1998	Châteauneuf-du-Pape Domaine La Roquette	525
1999	Châteauneuf-du-Pape Clos des Papes	526
2000	Châteauneuf-du-Pape Clos des Papes.....	526,527
2000	Châteauneuf-du-Pape Cuvée Chaupin Domaine de la Janasse.....	528
2000	Côte-Rôtie La Landonne E. Guigal.....	374
2000	Côte-Rôtie La Moulaine E. Guigal.....	374
2000	Côte-Rôtie La Turque E. Guigal.....	373
2001	Châteauneuf-du-Pape Blanc Roussanne VV Château de Beaucastel	530
2001	Châteauneuf-du-Pape Domaine du Vieux Télégraphe.....	529
2001	Châteauneuf-du-Pape Marquis Tonneaux Patrick Lescq	531
2003	Châteauneuf-du-Pape Château de Beaucastel	533
2003	Châteauneuf-du-Pape Clos des Papes.....	277
2003	Châteauneuf-du-Pape Cuvée Chaupin Domaine de la Janasse.....	528
2003	Côte-Rôtie Bernard Burgaud.....	275
2003	Côte-Rôtie Seigneur de Maugiron Delas Frères.....	276
2003	Côtes du Rhône Villages Vinsobres Les Hauts de Julien Perrin & Fils.....	531
2003	Ermitage Blanc de L'Orée M. Chapoutier.....	532
2003	Hermitage La Chapelle Paul Jaboulet Aîné.....	375,376
2004	Châteauneuf-du-Pape A la Gloire Dom. Bosquet des Papes.....	278
2004	Châteauneuf-du-Pape Clos des Papes.....	278
2004	Ermitage Blanc de L'Orée M. Chapoutier.....	532
2005	Châteauneuf-du-Pape Château de Beaucastel	536
2005	Châteauneuf-du-Pape Etienne Gonnet Dom. Font de Michelle	535
2005	Châteauneuf-du-Pape Domaine du Vieux Télégraphe.....	524
2005	Châteauneuf-du-Pape Domaine Font de Michelle.....	535
2005	Hermitage La Sizeranne M Chapoutier	534
2006	Châteauneuf-du-Pape Château de Beaucastel	537
2006	Gigondas Cros de la Mûre	279
2007	Châteauneuf-du-Pape Château de Beaucastel	378,379
2007	Châteauneuf-du-Pape Côtes Capelan La Ferme du Mont	540
2007	Châteauneuf-du-Pape Pignan	539
2007	Côte-Rôtie Ampodium René Rostaing	538
2009	Châteauneuf-du-Pape Barbe-Rac M. Chapoutier	542
2009	Châteauneuf-du-Pape Croix de Bois M. Chapoutier.....	542
2009	Condrieu La Doriane E. Guigal.....	530
2009	Côte-Rôtie Domaine R & R Niero.....	534
2009	Côte-Rôtie Maestria Vignobles Levot	541
2009	St Joseph Blanc Les Royes Domaine Courbis	530
2010	Châteauneuf-du-Pape Château de Beaucastel	536,543,544
2010	Châteauneuf-du-Pape Domaine du Vieux Télégraphe.....	545-551
2010	Hermitage Blanc Les Rocoules Domaine Marc Sorrel	534
2011	Châteauneuf-du-Pape Domaine Roger Perrin	531
2015	Châteauneuf-du-Pape Blanc Clos des Papes	540
2015	Côte-Rôtie François Merlin	308

2015	Côte-Rôtie La Landonne René Rostaing.....	377
2015	Moulin à Vent La Rochelle Olivier Merlin.....	308
2016	Châteauneuf-du-Pape Le Vieux Donjon	540

OTHER FRENCH

1976	Riesling Sélectionné par Jean Hugel VT Hugel	306
1983	Riesling Hengst Domaine Josmeyer	556
1990	Bandol Cuvée Spéciale La Tourtine Domaine Tempier	552
1993	Clos d'Yvigne Saussignac.....	554
1996	Chinon Clos de Danzay Pierre-Jacques Druet.....	554
1997	Chinon Clos de la Dioterie Charles Jouget	554
1997	Chinon Les Varennes du Grand Clos Charles Jouget.....	554
1997	Savennières Clos de la Coulée de Serrant Nicolas Joly	556
2000	Prieuré de St Jean de Bébian Coteaux du Languedoc	279
2001	Côtes du Roussillon Villages Murtada Domaine Gauby	554
2001	Mas de Daumas Gassac.....	554
2002	Chinon Les Varennes Charles Joguet.....	555
2002	Mas de Daumas Gassac Vin de Pays de L'Hérault.....	554
2005	Gewurztraminer Clos Windsbuhl VT Domaine Zind-Humbrecht	559
2005	Gewurztraminer Goldert VT Domaine Zind-Humbrecht	559
2005	Pinot Gris Clos Jébsal VT Domaine Zind-Humbrecht	558
2005	Pinot Gris Grand Cru Rangen de Thann Domaine Schoffit.....	557
2005	Pinot Gris Grand Cru Rangen de Thann SGN Dom. Schoffit	557
2006	Roc d'Anglade Vin de Pays du Gard	279
2006	VdP de Cassan Belcanto Domaine de Cantepèrdrix.....	555
2007	Gewurztraminer Vendanges Tardives Domaine Albert Boxler.....	559
2008	Faugères Domaine Léon Barral	555
2009	Domaine de Trevallon Vin de Pays des Bouches du Rhône.....	170
2010	Pinot Gris Clos Jébsal VT Domaine Zind-Humbrecht	558
2011	Domaine de Trevallon Vin de Pays des Bouches du Rhône.....	553

ITALY

1990	Brunello di Montalcino Riserva Biondi Santi	390
1995	Amarone della Valpolicella Classico Bertani	380
1995	Brunello di Montalcino Renina Pieve Santa Restituta	391
1995	Masseto	215
1995	Masseto Tenuta dell'Ornellaia	214
1996	Barolo La Serra Roberto Voerzio	301
1997	Brancaia Casa Brancaia.....	297
1997	Brunello di Montalcino Sugarille Pieve Santa Restituta	390,392,393
1997	Langhe Sori Tildin Gaja.....	209
1997	Langhe Sperss Gaja	208,381
1997	Masseto Tenuta dell'Ornellaia	215
1998	Montiano Falesco.....	216
1999	Ghiaie della Furba Tenuta di Capezzana.....	217
1999	Langhe Sori Tildin Gaja.....	382
1999	Tenuta di Trinoro Cincinnato IGT Toscana.....	218
2000	Ornellaia Bolgheri	394
2001	Montepergoli Enrico Santini.....	218
2001	Sassicaia Bolgheri.....	396
2001	Solaia Antinori.....	209
2001	Tignanello Antinori.....	395
2002	Ornellaia Bolgheri	397
2003	Barbaresco Asili Bruno Giacosa.....	384,385
2003	Barbaresco Gaja	383
2004	Barbaresco Rabajà Bruno Giacosa.....	386
2004	Barbaresco Santo Stefano di Neive Bruno Giacosa.....	387,388
2004	Ornellaia Bolgheri	398-400
2004	Recioto della Valpolicella Classico Giuseppe Quintarelli.....	210
2004	Sassicaia Bolgheri.....	401
2005	Ampelleia	219
2005	Barolo Percristina Domenico Clerico.....	213
2006	Barolo Bracco Rocche Prunotto.....	213

2006	Barolo Vigna Bricco Ceretta Elio Altare.....	213
2006	Valpolicella Ripasso Classico Superiore Monte dei Ragni.....	211
2007	Ampeleia.....	219
2007	Barolo Leon Riserva Rivetto.....	307
2007	Barolo Bussia Ceretto Prunotto.....	213
2007	Chianti Classico Vigna del Capannino Reserva Bibbiano.....	211
2008	Ampeleia Kepos IGT Toscana.....	219
2008	Barbaresco Pian Cavallo Negro Giuseppe.....	213
2008	Barbaresco Riserva Vecchie Vigne Sori' Paitin Paitin.....	212
2008	Barolo Ciabot Mentin Dominicco Clerico.....	213
2009	Barolo Bricco delle Viole G.D. Vajra.....	213
2009	Barolo Cannubi Boschis Virna Borgogno.....	213
2009	Barolo Cerretta Giovanni Rosso.....	213
2009	Barolo La Coste Pecchenino.....	213
2009	Barolo Parafada Massolino.....	307
2009	Barolo Rocchettevino Ciabot Berton.....	213
2009	Barolo Vigna Capella di S. Stefano Rocche dei Manzoni.....	213
2009	Brunello di Montalcino Helichrysum San Polino.....	220
2009	Coniale IGT Toscana Castellare di Castellina.....	220
2009	Tenuta di Trinoro Toscana IGT.....	307
2009	Tignanello.....	221
2010	Barbaresco Cottá Sottimano.....	307
2010	Barbaresco Rocche Meruzzano Orlando Albrigo.....	307
2010	Barolo Albe G.D. Vajra.....	212
2010	Barolo Bricco Viole G.D. Vajra.....	212
2010	Barolo Brunate Vietti.....	307
2010	Barolo Cascina Nuova Elvio Cagno.....	307
2010	Barolo del Comune di Serrulunga d'Alba Rivetto.....	307
2010	Barolo Marcenesco Renato Ratti.....	307
2010	Terra di Lavoro Galardi.....	222
2010	Tignanello Antinori.....	221
2011	Barbaresco Gaja.....	389
2011	Guildaberto Tenuta San Guido.....	222
2011	Sassicaia Bolgheri.....	223
2015	Redigaffi Tua Rita.....	402

GERMANY

1959	Canzemer Altenberg TBA Bischöfliches Priesterseminar.....	124
1971	Johannisberger Mittelhölle Riesling TBA Mumm'sche Weinbaudomäne.....	124
1971	Niersteiner Riesling TBA Weingut Eugen Wirth.....	306
1976	Ockfener Bockstein Riesling TBA Zilliken.....	124
1983	Graacher Himmelreich Riesling Spätlese FW Gymnasium.....	306
1986	Kircheimer Kreuz TBA Paul Rogewieser/Sichel.....	112
1988	Wehlener Sonnenuhr Riesling Auslese Joh. Jos. Prüm.....	124
1989	Ihringer Winklerberg Scheurebe TBA Dr. Heger.....	124
1990	Brauneberger Juffer Sonnenuhr Riesling Kabinett Fritz Haag.....	304
1994	Urziger Würzgarten Riesling TBA Robert Eymael.....	124
2010	Erdener Prälat Riesling Auslese GK Dr Loosen.....	308
2010	Oberhäuser Brücke Riesling Auslese GK Dönnhoff.....	308

SPAIN & PORTUGAL

1969	Vega Sicilia Unico.....	283
1970	Bodegas Franco Españolas Bordon Gran Reserva.....	284
1970	Vega Sicilia Unico.....	403
1973	Bodegas Franco Españolas Bordon Gran Reserva.....	284
1973	La Rioja Alta Gran Reserva Centenario.....	285
1975	Bodegas Franco Españolas Bordon Gran Reserva.....	284
1985	Vega-Sicilia Valbuena 3 Ano.....	286
1986	Vega Sicilia Unico.....	287
1990	Vega Sicilia Unico.....	404
1991	Perez Pascuas Gran Reserva.....	285

1993	Alion.....	288
1995	Casa de Saima Corga Bairrada.....	285
1995	Clos Martinet.....	285
1995	La Rioja Alta Gran Reserva 904.....	280
1996	Pesquera Millenium Reserva.....	285
1996	Vega Sicilia Unico.....	281
1998	Alion.....	288
1999	Vina Solorca Gran Reserva.....	282
2000	Aleman y i Corrio Sot Lefreic.....	291
2000	Artadi Vina El Pison.....	289
2000	Bodegas Muga Prado Enea.....	290
2000	Muga Reserva Seleccion Especial.....	280
2000	Pingus.....	407
2001	Contino Reserva.....	282
2001	Muga Reserva Seleccion Especial.....	280
2001	Remirez de Ganuza Trasnchocho.....	291
2002	Flor de Pingus.....	407
2003	Quinta do Vale Dona Maria Douro.....	295
2004	Celler del Pont Lo Givot.....	292
2004	Rioja Blanco Que Bonito Cacareaba Benjamin Romeo.....	295
2005	Bodegas Muga. Prado Enea.....	293
2005	CVNE Imperial Gran Reserva.....	293
2008	Bodegas La Colegiada Gran Lerma Arlanza.....	291
2008	Pintia Bodegas Vega-Sicilia.....	294
2008	Vega-Sicilia Valbuena 5 Ano Ribera del Duero.....	406
2011	Laurel Clos Terrases.....	294
NV	Vega Sicilia Unico Reserva Especial.....	405,406

OTHER EUROPEAN

2004	Chateau Musar Bekaa Valley.....	285
------	---------------------------------	-----

CALIFORNIA RED

1987	Beringer Private Reserve Cabernet Sauvignon.....	560
1987	Silver Oak Bonny's Vineyard Cabernet Sauvignon.....	560
1990	Silver Oak Cabernet Sauvignon.....	560
1990	Stag's Leap Cask 23 Cabernet Sauvignon.....	560
1991	Caymus Special Selection Cabernet Sauvignon.....	560
1991	Diamond Creek Gravelly Meadow Cabernet Sauvignon.....	560
1991	Diamond Creek Volcanic Hill Cabernet Sauvignon.....	560
1991	Flora Springs Cabernet Sauvignon Reserve.....	560
1991	Opus One Cabernet Sauvignon.....	560
1991	Spottswood Cabernet Sauvignon.....	560
1992	Ridge Monte Bello Cabernet Sauvignon.....	561
1993	Ridge Santa Cruz Estate.....	561
1994	Ridge Geyserville Zinfandel.....	561
2012	Occidental Bodega Cuvée Elizabeth Pinot Noir.....	562
2012	Occidental Station Cuvée Catherine Pinot Noir.....	563
2012	Occidental SWK Vineyard Pinot Noir.....	562
2013	Occidental Bodega Cuvée Elizabeth Pinot Noir.....	563,564
2013	Occidental Station Cuvée Catherine Pinot Noir.....	563
2013	Occidental SWK Vineyard Pinot Noir.....	563,564
2013	Peter Michael Le Caprice Pinot Noir.....	565
2013	Peter Michael Le Moulin Rouge Pinot Noir.....	565
2014	Joseph Phelps Insignia.....	412

CALIFORNIA WHITE

2013	Peter Michael Cuvée Indigene Chardonnay.....	565
------	--	-----

AUSTRALIA

1945	Penfolds Grandfather Port.....	569
1983	Penfolds Grange.....	569

1991	Penfolds Grange	408
1991	Rockford Dry Country Grenache.....	570
1993	Penfolds Bin 707 Cabernet Sauvignon	409
1995	Rockford Dry Country Grenache.....	570
1997	Penfolds Bin 707 Cabernet Sauvignon	410
1997	Rockford Basket Press Shiraz	570
1997	Rockford Cabernet Sauvignon	570
1997	Rockford Dry Country Grenache.....	570
1998	Penfolds Bin 707 Cabernet Sauvignon	409,410
1998	Rockford Basket Press Shiraz	570
1998	Rockford Cabernet Sauvignon	571
1999	Penfolds Bin 707 Cabernet Sauvignon	411
2000	Yalumba The Octavius Shiraz	571
2001	Yalumba The Octavius Shiraz	572
2002	Rockford Basket Press Shiraz	573
2002	Rockford Basket Press Shiraz	570
2002	Rockford Rifle Range Cabernet Sauvignon	573
2003	Pondalowie Shiraz	567
2004	Kay Bros Block 6 Shiraz	574
2004	The Colonial Estate Exile Shiraz	569
2005	Ben Glaetzer Godolphin Shiraz/Cabernet Sauvignon	575
2005	Ben Glaetzer The Bishop Shiraz	576
2005	Kaesler The Bogan Shiraz	577
2007	Domaine Terlato & Chapoutier Shiraz/Viognier	567
2010	Josef Chromy Pepik Pinot Noir	567

OTHER NEW WORLD

2002	Cheval des Andes	304
2002	Mont du Toit Cabernet Sauvignon Paarl	566
2003	Tulbagh Mountain Vineyards Syrah/Mourvèdre Tulbagh.....	567
2004	Cheval des Andes	304
2009	Trapiche Terroir Series Malbec Finca Domingo F. Sarmiento.....	568
2009	Trapiche Terroir Series Malbec Finca Jorge Miralles	568
2009	Trapiche Terroir Series Malbec Finca Suarez Lastra La Consulta.....	568
2012	Seña	568

MADEIRA

1792	Extra Reserve Solera Madeira	578
1864	Blandy's Gran Cama de Lobos Solera.....	579
1865	Lomelino Old Verdehlo Solera.....	579
	Barbeito Boal Old Reserve 10 Year Old	593
	Barbeito Sercial Old Reserve 10 Year Old.....	593
1968	D'Oliveiras Boal.....	307

PORT

1912	Cockburn	580
1927	Croft	581
1934	Sandeman	581
1934	Tuke Holdsworth	582
1935	Cockburn.....	108
1948	Graham	583
1948	Taylor.....	584
1955	Unknown Shipper	585
1960	Cockburn.....	109
1960	Fonseca	585
1960	Quinta do Noval.....	586
1960	Unknown Shipper	585
1963	Believed Quinta do Noval	585
1963	Graham.....	587
1963	Taylor.....	588
1966	Delaforce.....	108
1966	Graham	589-591

1966	Quinta do Noval.....	108
1966	Quinta do Noval	588
1966	Taylor	585
1966	Unknown Shipper	108
1966	Warre.....	108
1970	Offley Boa Vista	592
1970	Warre.....	588
1975	Warre.....	585
1977	Dow	594
1977	Fonseca	306
1977	Graham	595,596
1977	Justerini & Brooks (Smith Woodhouse).....	592
1977	Quarles Harris.....	597
1983	Gould Campbell	306
1985	Warre.....	588
1991	Warre.....	108
1994	Graham.....	598
1994	Taylor	599
1997	Dow	600
1997	Gould Campbell.....	600
1997	Graham	598
1997	Quarles Harris.....	601,602
1997	Smith Woodhouse	600,603,604
1997	Warre.....	600
2000	Croft.....	605-607
2000	Delaforce.....	608
2000	Gould Campbell	609
2001	Quintas das Heredias Port	303
2003	Fonseca	588
2007	Churchill	610-612
2010	Taylor LBV	588
2011	Croft.....	306
2011	Dow	306
2011	Fonseca	306
2011	Graham	306
2011	Taylor	306
2011	Warre.....	306
	Jacks Crusted Port Cockburn & Campbell	593
	Taylor 20 Year Old Tawny	593
	Taylor Crusted Port Bottled 1973.....	593
	Unknown Shipper/Vintage.....	585
	Unknown Vintage/Unknown Shipper.....	108

ARMAGNAC & COGNAC

1906	Grande Champagne Cognac	110
1969	Delamain Grande Champagne Cognac	298
1983	Hine Grande Champagne Early Landed Cognac.....	304
1986	Hine Grande Champagne Early Landed Cognac.....	304
1999	Delamain Grande Champagne Cognac	616,617
2000	Marquis de Montesquiou Armagnac Millenium.....	307
	J & F Martell 1952-1977 Silver Jubilee Special Reserve Cognac.....	613
	Rémy Martin Louis XIII Cognac.....	614,615

Bonhams

AUCTIONEERS SINCE 1793

International Auction Calendar 2020

FINE AND RARE WINES

Thursday 27 February

London

Thursday 30 April

London

Friday 15 May

Hong Kong

Thursday 2 July

London

Friday 21 August

Hong Kong

WHISKY

Wednesday 4 March

Edinburgh

Friday 15 May

Hong Kong

Wednesday 10 June

Edinburgh

Friday 21 August

Hong Kong

ENQUIRIES

UK

+44 (0) 20 7468 5811

wine@bonhams.com

whisky@bonhams.com

HONG KONG

+852 2918 4321

winehk@bonhams.com

bonhams.com/wine

Bonhams

AUCTIONEERS SINCE 1793

19th Century and British Impressionist Art

New Bond Street | 8 April, 2020

ENQUIRIES

Emma Gordon
+44 (0) 20 7468 8232
emma.gordon@bonhams.com
[bonhams.com/19thcenturypaintings](https://www.bonhams.com/19thcenturypaintings)

FELICE SCHIAVONI (ITALIAN, 1803-1881)

Portrait of Ropen Carabit
signed and dated 'Schiaivoni/Ft 1824'
(centre right)
oil on canvas
76.2 x 55.9cm (30 x 22in).
£20,000 - 30,000 *

* For details of the charges payable in addition to the final hammer price, please visit [bonhams.com/buyersguide](https://www.bonhams.com/buyersguide)

Bonhams

AUCTIONEERS SINCE 1793



Fine Japanese Art

New Bond Street, London | 14 May 2020

ENQUIRIES

London
+44 (0) 20 7468 8368
suzannah.yip@bonhams.com

New York
+1 (212) 461 6516
jeff.olson@bonhams.com
[bonhams.com/japaneseart](https://www.bonhams.com/japaneseart)

A RARE TRIPOD NABESHIMA LARGE DISH WITH CHERRY AND WAVE DESIGN

Edo period (1615-1868),
late 17th/early 18th century
£20,000 - 30,000 *

Bonhams

AUCTIONEERS SINCE 1793



Call to consign Fine Books and Manuscripts

Montpelier Street, London | 10 June 2020

ENQUIRIES

+44 (0) 20 7393 3817
matthew.haley@bonhams.com
sell.bonhams.com

LAURENCE (TE)

Seven Pillars of Wisdom. A Triumph
Privately Printed Edition,
Inscribed By Lawrence
"Incomplete Copy. I.xii.26 T.E.S.", 1926
£20,000 - 30,000 *

NOTICE TO BIDDERS

This notice is addressed by *Bonhams* to any person who may be interested in a *Lot*, and to all persons participating in the auction process including auction attendees, *Bidders* and potential *Bidders* (including any eventual *Buyer* of the *Lot*). For ease of reference we refer to such persons as "*Bidders*" or "you". Our List of Definitions and Glossary is incorporated into this *Notice to Bidders*. It is at Appendix 3 at the back of the *Catalogue*. Where words and phrases are used in this notice which are in the List of Definitions, they are printed in italics. IMPORTANT: Additional information applicable to the *Sale* may be set out in the *Catalogue* for the *Sale*, in an insert in the *Catalogue* and/or in a notice displayed at the *Sale* venue and you should read them as well. Announcements affecting the *Sale* may also be given out orally before and during the *Sale* without prior written notice. You should be alert to the possibility of changes and ask in advance of bidding if there have been any.

1. OUR ROLE

In its role as *Auctioneer of Lots*, *Bonhams* acts solely for and in the interests of the *Seller*. *Bonhams*' job is to sell the *Lot* at the highest price obtainable at the *Sale* to a *Bidder*. *Bonhams* does not act for *Buyers* or *Bidders* in this role and does not give advice to *Buyers* or *Bidders*. When it or its staff make statements about a *Lot* or, if *Bonhams* provides a *Condition Report* on a *Lot* it is doing that on behalf of the *Seller* of the *Lot*. *Bidders* and *Buyers* who are themselves not expert in the *Lots* are strongly advised to seek and obtain independent advice on the *Lots* and their value before bidding for them. The *Seller* has authorised *Bonhams* to sell the *Lot* as its agent on its behalf and, save where we expressly make it clear to the contrary, *Bonhams* acts only as agent for the *Seller*. Any statement or representation we make in respect of a *Lot* is made on the *Seller*'s behalf and, unless *Bonhams* sells a *Lot* as principal, not on our behalf and any *Contract for Sale* is between the *Buyer* and the *Seller* and not with us. If *Bonhams* sells a *Lot* as principal this will either be stated in the *Catalogue* or an announcement to that effect will be made by the *Auctioneer*, or it will be stated in a notice at the *Sale* or an insert in the *Catalogue*.

Bonhams does not owe or undertake or agree to any duty or responsibility to you in contract or tort (whether direct, collateral, express, implied or otherwise). If you successfully bid for a *Lot* and buy it, at that stage *Bonhams* does enter into an agreement with you as the *Buyer*. The terms of that contract are set out in our *Buyer's Agreement*, which you will find at Appendix 2 at the back of the *Catalogue*, and this will govern *Bonhams*' relationship with the *Buyer*.

2. LOTS

Subject to the *Contractual Description* printed in bold letters in the *Entry* about the *Lot* in the *Catalogue* (see paragraph 3 below), *Lots* are sold to the *Buyer* on an "as is" basis, with all faults and imperfections. Illustrations and photographs contained in the *Catalogue* (other than photographs forming part of the *Contractual Description*) or elsewhere of any *Lots* are for identification purposes only. A photograph or illustration may not reflect an accurate reproduction of the colour(s) or true condition of the *Lot*. *Lots* are available for inspection prior to the *Sale* and it is for you to satisfy yourself as to each and every aspect of a *Lot*, including its authorship, attribution, condition, provenance, history, background, authenticity, style, period, age, suitability, quality, roadworthiness (if relevant), origin, value and estimated selling price (including the *Hammer Price*). It is your responsibility to examine any *Lot* in which you are interested. It should be remembered that the actual condition of a *Lot* may not be as good as that indicated by its outward appearance. In particular, parts may have been replaced or renewed and *Lots* may not be authentic or of satisfactory quality; the inside of a *Lot* may not be visible and may not be original or may be damaged, as for example where it is covered by upholstery or material. Given the age of many *Lots* they may have been damaged and/or repaired and you should not assume that a *Lot* is in good condition. Electronic or mechanical items or parts are sold for their artistic, historic or cultural interest and may not operate or may not comply with current statutory requirements. You should not assume that electrical items designed to operate on mains electricity will be suitable for connection to the mains electricity supply and you should obtain a report from a qualified electrician on their status before doing so. Such items which are unsuitable for connection are sold as items of interest for display purposes only. If you yourself do not have expertise regarding a *Lot*, you should consult someone who does to advise you. We can assist in arranging facilities for you to carry out or have carried out more detailed inspections and tests. Please ask our staff for details. Any person who damages a *Lot* will be held liable for the loss caused.

3. DESCRIPTIONS OF LOTS AND ESTIMATES

Contractual Description of a Lot

The *Catalogue* contains an *Entry* about each *Lot*. Each *Lot* is sold by its respective *Seller* to the *Buyer* of the *Lot* as corresponding only with that part of the *Entry* which is printed in bold letters and (except for the colour, which may be inaccurately reproduced) with any photograph of the *Lot* in the *Catalogue*. The remainder of the *Entry*, which is not printed in bold letters, represents *Bonhams*' opinion (given on behalf of the *Seller*) about the *Lot* only and is not part of the *Contractual Description* in accordance with which the *Lot* is sold by the *Seller*.

Estimates

In most cases, an *Estimate* is printed beside the *Entry*. *Estimates* are only an expression of *Bonhams*' opinion made on behalf of the *Seller* of the range where *Bonhams* thinks the *Hammer Price* for the *Lot* is likely to fall; it is not an *Estimate* of value. It does not take into account any VAT or *Buyer's Premium* payable or any other fees payable by the

Buyer, which are detailed in paragraph 7 of the *Notice to Bidders*, below. Prices depend upon bidding and lots can sell for *Hammer Prices* below and above the *Estimates*, so *Estimates* should not be relied on as an indication of the actual selling price or value of a *Lot*. *Estimates* are in the currency of the *Sale*.

Condition Reports

In respect of most *Lots*, you may ask *Bonhams* for a *Condition Report* on the *Lot*'s general physical condition. If you do so, this will be provided by *Bonhams* on behalf of the *Seller* free of charge. As this is offered additionally and without charge, *Bonhams* is not entering into a contract with you in respect of the *Condition Report* and accordingly does not assume responsibility to you in respect of it. The *Condition Report* represents *Bonhams*' reasonable opinion as to the *Lot*'s general condition in the terms stated in the particular report, and *Bonhams* does not represent or guarantee that a *Condition Report* includes all aspects of the internal or external condition of the *Lot*. Neither does the *Seller* owe or agree to owe you as a *Bidder* or *Buyer* any obligation or duty in respect of this free report about a *Lot*, which is available for your own inspection or for inspection by an expert instructed by you.

The Seller's responsibility to you

The *Seller* does not make or agree to make any representation of fact or contractual promise, *Guarantee* or warranty and undertakes no obligation or duty, whether in contract or in tort (other than to the eventual *Buyer* as set out above), in respect of the accuracy or completeness of any statement or representation made by him or on his behalf, which is in any way descriptive of any *Lot* or as to the anticipated or likely selling price of any *Lot*. Other than as set out above, no statement or representation in any way descriptive of a *Lot* or any *Estimate* is incorporated into any *Contract for Sale* between a *Seller* and a *Buyer*.

Bonhams' responsibility to you

You have the opportunity of examining the *Lot* if you want to and the *Contract for Sale* for a *Lot* is with the *Seller* and not with *Bonhams*; *Bonhams* acts as the *Seller*'s agent only (unless *Bonhams* sells the *Lot* as principal).

Bonhams undertakes no obligation to you to examine, investigate or carry out any tests, either in sufficient depth or at all, on each *Lot* to establish the accuracy or otherwise of any *Descriptions* or opinions given by *Bonhams*, or by any person on *Bonhams*' behalf, whether in the *Catalogue* or elsewhere.

You should not suppose that such examinations, investigations or tests have occurred.

Bonhams does not make or agree to make any representation of fact, and undertakes no obligation or duty (whether in contract or tort) in respect of the accuracy or completeness of any statement or representation made by *Bonhams* or on *Bonhams*' behalf which is in any way descriptive of any *Lot* or as to the anticipated or likely selling price of any *Lot*. No statement or representation by *Bonhams* or on its behalf in any way descriptive of any *Lot* or any *Estimate* is incorporated into our *Buyer's Agreement*.

Alterations

Descriptions and *Estimates* may be amended at *Bonhams*' discretion from time to time by notice given orally or in writing before or during a *Sale*.

THE LOT IS AVAILABLE FOR INSPECTION AND YOU MUST FORM YOUR OWN OPINION IN RELATION TO IT. YOU ARE STRONGLY ADVISED TO EXAMINE ANY LOT OR HAVE IT EXAMINED ON YOUR BEHALF BEFORE THE SALE.

4. CONDUCT OF THE SALE

Our *Sales* are public auctions which persons may attend and you should take the opportunity to do so. We reserve the right at our sole discretion to refuse admission to our premises or to any *Sale* and to remove any person from our premises and *Sales*, without stating a reason. We have complete discretion as to whether the *Sale* proceeds, whether any *Lot* is included in the *Sale*, the manner in which the *Sale* is conducted and we may offer *Lots* for *Sale* in any order we choose notwithstanding the numbers given to *Lots* in the *Catalogue*. You should therefore check the date and starting time of the *Sale*, whether there have been any withdrawals or late entries. Remember that withdrawals and late entries may affect the time at which a *Lot* you are interested in is put up for *Sale*. We have complete discretion in which to refuse any bid, to nominate any bidding increment we consider appropriate, to divide any *Lot*, to combine two or more *Lots*, to withdraw any *Lot* from a *Sale* and, before the *Sale* has been closed, to put up any *Lot* for auction again. Auction speeds can exceed 100 *Lots* to the hour and bidding increments are generally about 10%; however, these do vary from *Sale* to *Sale* and from *Auctioneer* to *Auctioneer*. Please check with the department organising the *Sale* for advice on this. Where a *Reserve* has been applied to a *Lot*, the *Auctioneer* may, in his absolute discretion, place bids (up to an amount not equalling or exceeding such *Reserve*) on behalf of the *Seller*. We are not responsible to you in respect of the presence or absence of any *Reserve* in respect of any *Lot*. If there is a *Reserve* it will be no higher than the lower figure for any *Estimate* in the *Catalogue*, assuming that the currency of the *Reserve* has not fluctuated adversely against the currency of the *Estimate*. The *Buyer* will be the *Bidder* who makes the highest bid acceptable to the *Auctioneer* for any *Lot* (subject to any applicable *Reserve*) to whom the *Lot* is knocked down by the *Auctioneer* at the fall of the *Auctioneer*'s hammer. Any dispute as to the highest acceptable bid will be settled by the *Auctioneer* in his absolute discretion. All bids tendered will relate to the actual *Lot* number announced by the *Auctioneer*. An electronic currency converter may be used at the *Sale*. This equipment is provided as a general guide as to

the equivalent amount in certain currencies of a given bid. We do not accept any responsibility for any errors which may occur in the use of the currency converter. We may use video cameras to record the *Sale* and may record telephone calls for reasons of security and to assist in solving any disputes which may arise in relation to bids made at the *Sale*. At some *Sales*, for example, jewellery *Sales*, we may use screens on which images of the *Lots* will be projected. This service is provided to assist viewing at the *Sale*. The image on the screen should be treated as an indication only of the current *Lot*. It should be noted that all bids tendered will relate to the actual *Lot* number announced by the *Auctioneer*. We do not accept any responsibility for any errors which may occur in the use of the screen.

5. BIDDING

You must complete and deliver to us one of our *Bidding Forms*, either our *Bidder Registration Form*, *Absentee Bidding Form* or *Telephone Bidding Form* in order to bid at our *Sales*.

If you are a new client at *Bonhams* or have not recently updated your registration details with us, you must pre-register to bid at least two working days before the *Sale* at which you wish to bid. You will be required to provide government-issued proof of identity and residence, and if you are a company, your certificate of incorporation or equivalent documentation with your name and registered address, government issued proof of your current address, documentary proof of your beneficial owners and directors, and proof of authority to transact. We may also request a financial reference and/or deposit from you before allowing you to bid.

We reserve the rights at our discretion to request further information in order to complete our client identification and to decline to register any person as a *Bidder*, and to decline to accept their bids if they have been so registered. We also reserve the rights to postpone completion of the *Sale* of any *Lot* at our discretion while we complete our registration and identification enquiries, and to cancel the *Sale* of any *Lot* if you are in breach of your warranties as *Buyer*, or if we consider that such *Sale* would be unlawful or otherwise cause liabilities for the *Seller* or *Bonhams* or be detrimental to *Bonhams*' reputation.

Bidding in person

So long as you have pre-registered to bid or have updated your existing registration recently, you should come to our *Bidder* registration desk at the *Sale* venue and fill out a Registration and Bidding Form on (or, if possible, before) the day of the *Sale*. The bidding number system is sometimes referred to as "paddle bidding". You will be issued with a large card (a "paddle") with a printed number on it. This will be attributed to you for the purposes of the *Sale*. Should you be a successful *Bidder* you will need to ensure that your number can be clearly seen by the *Auctioneer* and that it is your number which is identified as the *Buyer*'s. You should not let anyone else use your paddle as all *Lots* will be invoiced to the name and address given on your *Bidder* Registration Form. Once an invoice is issued it will not be changed. If there is any doubt as to the *Hammer Price* of, or whether you are the successful *Bidder* of, a particular *Lot*, you must draw this to the attention of the *Auctioneer* before the next *Lot* is offered for *Sale*. At the end of the *Sale*, or when you have finished bidding please return your paddle to the *Bidder* registration desk.

Bidding by telephone

If you wish to bid at the *Sale* by telephone, and have pre-registered to bid or have updated your existing registration details recently, please complete a Registration and Bidding Form, which is available from our offices or in the *Catalogue*. Please then return it to the office responsible for the *Sale* at least 24 hours in advance of the *Sale*. It is your responsibility to check with our Bids Office that your bid has been received. Telephone calls will be recorded. The telephone bidding facility is a discretionary service offered at no additional charge and may not be available in relation to all *Lots*. We will not be responsible for bidding on your behalf if you are unavailable at the time of the *Sale* or if the telephone connection is interrupted during bidding. Please contact us for further details.

Bidding by post or fax

Absentee Bidding Forms can be found in the back of this *Catalogue* and should be completed and sent to the office responsible for the *Sale*, once you have pre-registered to bid or have updated your existing registration details recently. It is in your interests to return your form as soon as possible, as if two or more *Bidders* submit identical bids for a *Lot*, the first bid received takes preference. In any event, all bids should be received at least 24 hours before the start of the *Sale*. Please check your *Absentee Bidding Form* carefully before returning it to us, fully completed and signed by you. It is your responsibility to check with our Bids Office that your bid has been received. This additional service is complimentary and is confidential. Such bids are made at your own risk and we cannot accept liability for our failure to receive and/or place any such bids. All bids made on your behalf will be made at the lowest level possible subject to *Reserves* and other bids made for the *Lot*. Where appropriate your bids will be rounded down to the nearest amount consistent with the *Auctioneer*'s bidding increments. New *Bidders* must also provide proof of identity and address when submitting bids. Failure to do this will result in your bid not being placed.

Bidding via the internet

Please visit our *Website* at <http://www.bonhams.com> for details of how to bid via the internet.

Bonhams will not be liable for service delays, interruptions or other failures to make a bid caused by losses of internet connection, fault or failure with the website or bidding process, or malfunction of any software or system, computer or mobile device.

Bidding through an agent

Bids will be treated as placed exclusively by and on behalf of the person named on the *Bidding Form* unless otherwise agreed by us in writing in advance of the *Sale*. If you wish to bid on behalf of another person (your principal) you must complete the pre-registration requirements set out above both on your own behalf and with full details of your principal, and we will require written confirmation from the principal confirming your authority to bid.

You are specifically referred to your due diligence requirements concerning your principal and their source of funds, and the warranties you give in the event you are the Buyer, which are contained in paragraph 3 of the Buyer's Agreement, set out at Appendix 2 at the back of the Catalogue.

Nevertheless, as the *Bidding Form* explains, any person placing a bid as agent on behalf of another (whether or not he has disclosed that fact) will be jointly and severally liable with the principal to the *Seller* and to *Bonhams* under any contract resulting from the acceptance of a bid. Equally, please let us know if you intend to nominate another person to bid on your behalf at the *Sale* unless this is to be carried out by us pursuant to a Telephone or Absentee *Bidding Form* that you have completed. If we do not approve the agency arrangements in writing before the *Sale*, we are entitled to assume that the person bidding at the *Sale* is bidding on his own behalf. Accordingly, the person bidding at the *Sale* will be the *Buyer* and will be liable to pay the *Hammer Price* and *Buyer's Premium* and associated charges. If we approve the identity of your client in advance, we will be in a position to address the invoice to your principal rather than you. We will require proof of the agent's client's identity and residence in advance of any bids made by the agent on his behalf. Please refer to our *Conditions of Business* and contact our Customer Services Department for further details.

6. CONTRACTS BETWEEN THE BUYER AND SELLER AND THE BUYER AND BONHAMS

On the *Lot* being knocked down to the *Buyer*, a *Contract for Sale* of the *Lot* will be entered into between the *Seller* and the *Buyer* on the terms of the *Contract for Sale* set out in Appendix 1 at the back of the *Catalogue*. You will be liable to pay the *Purchase Price*, which is the *Hammer Price* plus any applicable VAT. At the same time, a separate contract is also entered into between us as *Auctioneers* and the *Buyer*. This is our *Buyer's Agreement*, the terms of which are set out in Appendix 2 at the back of the *Catalogue*. Please read the terms of the *Contract for Sale* and our *Buyer's Agreement* contained in the *Catalogue* in case you are the successful *Bidder* including the warranties as to your status and source of funds. We may change the terms of either or both of these agreements in advance of their being entered into, by setting out different terms in the *Catalogue* and/or by placing an insert in the *Catalogue* and/or by notices at the *Sale* venue and/or by oral announcements before and during the *Sale*. It is your responsibility to ensure you are aware of the up to date terms of the *Buyer's Agreement* for this *Sale*.

7. BUYER'S PREMIUM AND OTHER CHARGES PAYABLE BY THE BUYER

Under the *Buyer's Agreement*, a premium (the *Buyer's Premium*) is payable to us by the *Buyer* in accordance with the terms of the *Buyer's Agreement* and at rates set out below, calculated by reference to the *Hammer Price* and payable in addition to it.

For this *Sale* the following rates of *Buyer's Premium* will be payable by *Buyers* on each *Lot* purchased:

22% of the *Hammer Price*

Storage and handling charges may also be payable by the *Buyer* as detailed on the specific *Sale* Information page at the front of the catalogue.

The *Buyer's Premium* and all other charges payable to us by the *Buyer* are subject to VAT at the prevailing rate, currently 20%.

VAT may also be payable on the *Hammer Price* of the *Lot*, where indicated by a symbol beside the *Lot* number. See paragraph 8 below for details.

On certain *Lots*, which will be marked "AF" in the *Catalogue* and which are sold for a *Hammer Price* of €1,000 or greater (converted into the currency of the *Sale* using the European Central Bank Reference rate prevailing on the date of the *Sale*), the *Additional Premium* will be payable to us by the *Buyer* to cover our *Expenses* relating to the payment of royalties under the Artists Resale Right Regulations 2006. The *Additional Premium* will be a percentage of the amount of the *Hammer Price* calculated in accordance with the table below, and shall not exceed €12,500 (converted into the currency of the *Sale* using the European Central Bank Reference rate prevailing on the date of the *Sale*).

<i>Hammer Price</i>	Percentage amount
From €0 to €50,000	4%
From €50,000.01 to €200,000	3%
From €200,000.01 to €350,000	1%
From €350,000.01 to €500,000	0.5%
Exceeding €500,000	0.25%

8. VAT

The prevailing rate of VAT at the time of going to press is 20%, but this is subject to government change and the rate payable will be the rate in force on the date of the *Sale*.

The following symbols, shown beside the *Lot* number, are used to denote that VAT is due on the *Hammer Price* and *Buyer's Premium*:

† VAT at the prevailing rate on *Hammer Price* and *Buyer's Premium*

- Ω VAT on imported items at the prevailing rate on *Hammer Price* and *Buyer's Premium*
- VAT on imported items at a preferential rate of 5% on *Hammer Price* and the prevailing rate on *Buyer's Premium*
- G Gold Bullion exempt from VAT on the *Hammer Price* and subject to VAT at the prevailing rate on the *Buyer's Premium*
- Zero rated for VAT, no VAT will be added to the *Hammer Price* or the *Buyer's Premium*
- α *Buyers* from within the EU: VAT is payable at the prevailing rate on just the *Buyer's Premium* (NOT the *Hammer Price*). *Buyers* from outside the EU: VAT is payable at the prevailing rate on both *Hammer Price* and *Buyer's Premium*. If a *Buyer*, having registered under a non-EU address, decides that the item is not to be exported from the EU, then he should advise *Bonhams* immediately.

In all other instances no VAT will be charged on the *Hammer Price*, but VAT at the prevailing rate will be added to *Buyer's Premium* which will be invoiced on a VAT inclusive basis.

9. PAYMENT

It is of critical importance that you ensure that you have readily available funds to pay the *Purchase Price* and the *Buyer's Premium* (plus VAT and any other charges and *Expenses* to us) in full before making a bid for the *Lot*. If you are a successful *Bidder*, payment will be due to us by 4.30 pm on the second working day after the *Sale* so that all sums are cleared by the eighth working day after the *Sale*. Payments made by anyone other than the registered *Buyer* will not be accepted. *Bonhams* reserves the right to vary the terms of payment at any time.

Bonhams' preferred payment method is by bank transfer.

You may electronically transfer funds to our *Account*. If you do so, please quote your paddle number and invoice number as the reference. Our *Account* details are as follows:

Bank: National Westminster Bank Plc
Address: PO Box 4RY
250 Regent Street
London W1A 4RY
Account Name: Bonhams 1793 Limited
Account Number: 25563009
Sort Code: 56-00-27
IBAN Number: GB 33 NWBK 560027 25563009

If paying by bank transfer, the amount received after the deduction of any bank fees and/or conversion of the currency of payment to pounds sterling must not be less than the sterling amount payable, as set out on the invoice.

Payment may also be made by one of the following methods:

Sterling personal cheque drawn on a UK branch of a bank or building society: all cheques must be cleared before you can collect your purchases and should be made payable to Bonhams 1793 Limited.

Cash: you may pay for *Lots* purchased by you at this *Sale* with notes or coins in the currency in which the *Sale* is conducted (but not any other currency) provided that the total amount payable by you in respect of all *Lots* purchased by you at the *Sale* does not exceed €3,000, or the equivalent in the currency in which the *Sale* is conducted, at the time when payment is made. If the amount payable by you for *Lots* exceeds that sum, the balance must be paid otherwise than in coins or notes; this limit applies to both payment at our premises and direct deposit into our bank account.

Debit cards issued in the name of the Buyer (including China Union Pay (CUP) cards and debit cards issued by Visa and MasterCard only). There is no limit on payment value if payment is made in person using Chip & Pin verification.

Payment by telephone may also be accepted up to £5,000, subject to appropriate verification procedures, although this facility is not available for first time buyers. If the amount payable by you for *Lots* exceeds that sum, the balance must be paid by other means.

Credit cards issued in the name of the Buyer (including China Union Pay (CUP) cards and credit cards issued by Visa and MasterCard only). There is a £5,000 limit on payment value if payment is made in person using Chip & Pin verification.

It may be advisable to notify your debit or credit card provider of your intended purchase in advance to reduce delays caused by us having to seek authority when you come to pay.

Note: only one debit or credit card may be used for payment of an account balance. If you have any questions with regards to card payments, please contact our Customer Services Department. We reserve the rights to investigate and identify the source of any funds received by us, to postpone completion of the sale of any *Lot* at our discretion while we complete our investigations, and to cancel the *Sale* of any *Lot* if you are in breach of your warranties as *Buyer*, if we consider that such *Sale* would be unlawful or otherwise cause liabilities for the *Seller* or *Bonhams*, or would be detrimental to *Bonhams'* reputation.

10. COLLECTION AND STORAGE

The *Buyer* of a *Lot* will not be allowed to collect it until payment in full and in cleared funds has been made (unless we have made a special arrangement with the *Buyer*). For collection and removal of purchased *Lots*, please refer to *Sale* Information at the front of the *Catalogue*. Our offices are open 9.00am – 5pm Monday to Friday. Details relating to the collection of a *Lot*, the storage of a *Lot* and our *Storage Contractor* after the *Sale* are set out in the *Catalogue*.

11. SHIPPING

For information and estimates on domestic and international shipping as well as export licenses please contact Alban Shipping on +44 (0) 1582 493 099

enquiries@albanshipping.co.uk

12. EXPORT/TRADE RESTRICTIONS

It is your sole responsibility to comply with all export and import regulations relating to your purchases and also to obtain any relevant export and/or import licence(s). Export licences are issued by Arts Council England and application forms can be obtained from its Export Licensing Unit. The detailed provisions of the export licensing arrangements can be found on the ACE website <http://www.artscouncil.org.uk/what-we-do/supporting-museums/cultural-property/export-controls/export-licensing/> or by phoning ACE on +44 (0)20 7973 5188. The need for import licences varies from country to country and you should acquaint yourself with all relevant local requirements and provisions. The refusal of any import or export licence(s) or any delay in obtaining such licence(s) shall not permit the rescission of any *Sale* nor allow any delay in making full payment for the *Lot*. Generally, please contact our shipping department before the *Sale* if you require assistance in relation to export regulations.

13. CITES REGULATIONS

Please be aware that all *Lots* marked with the symbol Y are subject to CITES regulations when exporting these items outside the EU. These regulations may be found at <http://www.defra.gov.uk/ahvla-en/imports-exports/cites/> or may be requested from:

Animal Health and Veterinary Laboratories Agency (AHVLA) Wildlife Licensing

Floor 1, Zone 17, Temple Quay House

2 The Square, Temple Quay

BRISTOL BS1 6EB

Tel: +44 (0) 117 372 8774

The refusal of any CITES licence or permit and any delay in obtaining such licences or permits shall not give rise to the rescission or cancellation of any *Sale*, nor allow any delay in making full payment for the *Lot*.

14. THE SELLERS AND/OR BONHAMS' LIABILITY

Other than any liability of the *Seller* to the *Buyer* of a *Lot* under the *Contract for Sale*, neither we nor the *Seller* are liable (whether in negligence or otherwise) for any error or misdescription or omission in any *Description* of a *Lot* or any *Estimate* in respect of it, whether contained in the *Catalogue* or otherwise, whether given orally or in writing and whether given before or during the *Sale*. Neither we nor the *Seller* will be liable for any loss of *Business*, profits, revenue or income, or for loss of reputation, or for disruption to *Business* or wasted time on the part of management or staff, or for indirect losses or consequential damages of any kind, irrespective in any case of the nature, volume or source of the loss or damage alleged to be suffered, and irrespective of whether the said loss or damage is caused by or claimed in respect of any negligence, other tort, breach of contract (if any) or statutory duty, restitutionary claim or otherwise. In any circumstances where we and/or the *Seller* are liable in relation to any *Lot* or any *Description* or *Estimate* made of any *Lot*, or the conduct of any *Sale* in relation to any *Lot*, whether in damages, for an indemnity or contribution, or for a restitutionary remedy or otherwise, our and/or the *Seller's* liability (combined, if both we and the *Seller* are liable) will be limited to payment of a sum which will not exceed by way of maximum the amount of the *Purchase Price* of the *Lot* irrespective in any case of the nature, volume or source of any loss or damage alleged to be suffered or sum claimed as due, and irrespective of whether the liability arises from any negligence, other tort, breach of contract (if any) or statutory duty or otherwise. Nothing set out above will be construed as excluding or restricting (whether directly or indirectly) our liability or excluding or restricting any person's rights or remedies in respect of (i) fraud, or (ii) death or personal injury caused by our negligence (or by the negligence of any person under our control or for whom we are legally responsible), or (iii) acts or omissions for which we are liable under the Occupiers Liability Act 1957, or (iv) any other liability to the extent the same may not be excluded or restricted as a matter of law or (v) our undertakings under paragraphs 9 (in relation to specialist *Stamp* or *Book Sales* only) and 10 of the *Buyer's Agreement*. The same applies in respect of the *Seller*, as if references to us in this paragraph were substituted with references to the *Seller*.

15. BOOKS

As stated above, all *Lots* are sold on an "as is" basis, subject to all faults, imperfections and errors of *Description* save as set out below. However, you will be entitled to reject a *Book* in the circumstances set out in paragraph 11 of the *Buyers Agreement*. Please note that *Lots* comprising printed *Books*, unframed maps and bound manuscripts are not liable to VAT on the *Buyer's Premium*.

16. CLOCKS AND WATCHES

All *Lots* are sold "as is", and the absence of any reference to the condition of a clock or watch does not imply that the *Lot* is in good condition and without defects, repairs or restorations. Most clocks and watches have been repaired in the course of their normal lifetime and may now incorporate parts not original to them. Furthermore, *Bonhams* makes no representation or warranty that any clock or watch is in working order. As clocks and watches often contain fine and complex mechanisms, *Bidders* should be aware that a general service, change of battery or further repair work, for which the *Buyer* is solely responsible, may be necessary. *Bidders* should be aware that the importation of watches such as Rolex, Frank Muller and Corum into the United States is highly restricted. These watches may not be shipped to the USA and can only be imported personally.

17. FIREARMS – PROOF, CONDITION AND CERTIFICATION

Proof of Firearms

The term "proof exemption" indicates that a firearm has been examined at a Proof House, but not proved, as either (a) it was deemed of interest and not intended for use, or (b) ammunition was not available.

In either case, the firearm must be regarded as unsafe to fire unless subsequently proved. Firearms proved for Black Powder should not be used with smokeless ammunition.

The term "Certificate of Unprovability" indicates that a firearm has been examined at a Proof House and is deemed both unsuitable for proof and use. Reproof is required before any such firearm is to be used.

Guns Sold as Parts

Barrels of guns sold as parts will only be made available for sleeving and measurements once rendered unserviceable according to the Gun Barrel Proof Act of 1968 to 1978 and the Rules of Proof.

Condition of Firearms

Comment in this *Catalogue* is restricted, in general, to exceptional condition and to those defects that might affect the immediate safety of a firearm in normal use. An intending *Bidder* unable to make technical examinations and assessments is recommended to seek advice from a gunmaker or from a modern firearms specialist. All prospective *Bidders* are advised to consult the - of bore and wall-thickness measurements posted in the saleroom and available from the department. *Bidders* should note that guns are stripped only where there is a strong indication of a mechanical malfunction. Stripping is not, otherwise, undertaken. Guns intended for use should be stripped and cleaned beforehand. Hammer guns should have their rebound mechanisms checked before use. The safety mechanisms of all guns must be tested before use.

All measurements are approximate.

Original Gun Specifications Derived from Gunmakers

The Sporting Gun Department endeavours to confirm a gun's original specification and date of manufacture with makers who hold their original records.

Licensing Requirements

Firearms Act 1968 as amended

Bonhams is constantly reviewing its procedures and would remind you that, in the case of firearms or shotguns subject to certification, to conform with current legislation, *Bonhams* is required to see, as appropriate, your original registered firearms dealer's certificate / shot gun certificate / firearm certificate / museum firearms licence / Section 5 authority or import licence (or details of any exemption from which you may benefit, for instance Crown servant status) for the firearm(s) you have purchased prior to taking full payment of the amount shown on your invoice. Should you not already be in possession of such an authority or exemption, you are required to initially pay a deposit of 95% of the total invoice with the balance of 5% payable on presentation of your valid certificate or licence showing your authority to hold the firearm(s) concerned.

Please be advised that if a successful *Bidder* is then unable to produce the correct paperwork, the *Lot(s)* will be reoffered by *Bonhams* in the next appropriate *Sale*, on standard terms for *Sellers*, and you will be responsible for any loss incurred by *Bonhams* on the original *Sale* to you.

In the case of RFD certificates and Section 5 authorities, we wish to keep an up-to-date copy on file. Please supply us with a Fax or photocopy. It would be helpful if you could send us an updated copy whenever your certificate or authority is renewed or changed.

Lots marked 'S1' and bearing red labels are Section 1 firearms and require a valid British Firearms certificate, RFD Licence or import licence.

Lots marked 'S2' and bearing blue labels are Section 2 firearms and require a valid British Shotgun certificate, RFD Licence or import licence. *Lots* marked 'S5' and bearing specially marked red labels are Section 5 prohibited firearms and require a valid Section 5 Authority or import licence.

Lots marked with a 'S58' and bearing yellow labels are for obsolete calibres and no licence is required unless ammunition is held. Unmarked *Lots* require no licence.

Please do not hesitate to contact the Modern Sporting Gun Department should you have any queries.

Taxidermy and Related Items

On behalf of the *Seller* of these articles, *Bonhams* undertakes to comply fully with CITES and DEFRA regulations. *Buyers* are advised to inform themselves of all such regulations and should expect the exportation of items to take some time to arrange.

18. FURNITURE

Upholstered Furniture

Whilst we take every care in cataloguing furniture which has been upholstered we offer no *Guarantee* as to the originality of the wood covered by fabric or upholstery.

19. JEWELLERY

Gemstones

Historically many gemstones have been subjected to a variety of treatments to enhance their appearance. Sapphires and rubies are routinely heat treated to improve their colour and clarity, similarly emeralds are frequently treated with oils or resin for the same purpose. Other treatments such as staining, irradiation or coating may have been used on other gemstones. These treatments may be permanent, whilst others may need special care or re-treatment over the years to retain their appearance. *Bidders* should be aware that *Estimates* assume that gemstones may have been subjected to such treatments. A number of laboratories issue certificates that give more detailed *Descriptions* of gemstones. However there may not be consensus between different laboratories on the degrees, or types of treatment for any particular gemstone. In the event that *Bonhams* has been given or has obtained certificates for any *Lot* in the *Sale* these certificates will be disclosed in the *Catalogue*. Although, as a matter of policy, *Bonhams* endeavours to provide certificates from recognised laboratories for certain gemstones, it is not feasible to obtain certificates for each *Lot*. In the event that no certificate is published in the *Catalogue*, *Bidders* should assume that the gemstones may have been treated. Neither

Bonhams nor the *Seller* accepts any liability for contradictions or differing certificates obtained by *Buyers* on any *Lots* subsequent to the *Sale*.

Estimated Weights

If a stone(s) weight appears within the body of the *Description* in capital letters, the stone(s) has been unmounted and weighed by *Bonhams*. If the weight of the stone(s) is stated to be approximate and does not appear in capital letters, the stone(s) has been assessed by us within its/their settings, and the stated weight is a statement of our opinion only. This information is given as a guide and *Bidders* should satisfy themselves with regard to this information as to its accuracy.

Signatures

1. A diamond brooch, by Kutchinsky

When the maker's name appears in the title, in *Bonhams'* opinion the piece is by that maker.

2. A diamond brooch, signed Kutchinsky

Has a signature that, in *Bonhams'* opinion, is authentic but may contain gemstones that are not original, or the piece may have been altered.

3. A diamond brooch, mounted by Kutchinsky

Has been created by the jeweller, in *Bonhams'* opinion, but using stones or designs supplied by the client.

20. PHOTOGRAPHS

Explanation of Catalogue Terms

- "Bill Brandt": in our opinion a work by the artist.
- "Attributed to Bill Brandt": in our opinion probably a work by the artist, but less certainty to authorship is expressed than in the preceding category.
- "Signed and/or titled and/or dated and/or inscribed": in our opinion the signature and/or title and/or date and/or inscription are in the artist's hand.
- "Signed and/or titled and/or dated and/or inscribed in another hand": in our opinion the signature and/or title and/or date and/or inscription have been added by another hand.
- The date given is that of the image (negative). Where no further date is given, this indicates that the photographic print is vintage (the term "vintage" may also be included in the *Lot Description*). A vintage photograph is one which was made within approximately 5-10 years of the negative. Where a second, later date appears, this refers to the date of printing. Where the exact printing date is not known, but understood to be later, "printed later" will appear in the *Lot Description*.
- Unless otherwise specified, dimensions given are those of the piece of paper on which the image is printed, including any margins. Some photographs may appear in the *Catalogue* without margins illustrated.
- All photographs are sold unframed unless stated in the *Lot Description*.

21. PICTURES

Explanation of Catalogue Terms

The following terms used in the *Catalogue* have the following meanings but are subject to the general provisions relating to *Descriptions* contained in the *Contract for Sale*:

- "Jacopo Bassano": in our opinion a work by the artist. When the artist's forename(s) is not known, a series of asterisks, followed by the surname of the artist, whether preceded by an initial or not, indicates that in our opinion the work is by the artist named;
- "Attributed to Jacopo Bassano": in our opinion probably a work by the artist but less certainty as to authorship is expressed than in the preceding category;
- "Studio/Workshop of Jacopo Bassano": in our opinion a work by an unknown hand in a studio of the artist which may or may not have been executed under the artist's direction;
- "Circle of Jacopo Bassano": in our opinion a work by a hand closely associated with a named artist but not necessarily his pupil;
- "Follower of Jacopo Bassano": in our opinion a work by a painter working in the artist's style, contemporary or nearly contemporary, but not necessarily his pupil;
- "Manner of Jacopo Bassano": in our opinion a work in the style of the artist and of a later date;
- "After Jacopo Bassano": in our opinion, a copy of a known work of the artist;
- "Signed and/or dated and/or inscribed": in our opinion the signature and/or date and/or inscription are from the hand of the artist;
- "Bears a signature and/or date and/or inscription": in our opinion the signature and/or date and/or inscription have been added by another hand.

22. PORCELAIN AND GLASS

Damage and Restoration

For your guidance, in our *Catalogues* we attempt to detail, as far as practicable, all significant defects, cracks and restoration. Such practicable *Descriptions* of damage cannot be definitive, and in providing *Condition Reports*, we cannot *Guarantee* that there are no other defects present which have not been mentioned. *Bidders* should satisfy themselves by inspection, as to the condition of each *Lot*. Please see the *Contract for Sale* printed in this *Catalogue*. Because of the difficulty in determining whether an item of glass has been repolished, in our *Catalogues* reference is only made to visible chips and cracks. No mention is made of repolishing, severe or otherwise.

23. VEHICLES

The Veteran Car Club of Great Britain

Dating Plates and Certificates

When mention is made of a Veteran Car Club Dating Plate or Dating Certificate in this *Catalogue*, it should be borne in mind that the Veteran Car Club of Great Britain using the services of Veteran Car Company Ltd, does from time to time, review cars already dated and, in some instances, where fresh evidence becomes available, the review can result

in an alteration of date. Whilst the Club and Veteran Car Company Ltd make every effort to ensure accuracy, the date shown on the Dating Plate or Dating Certificate cannot be guaranteed as correct and intending purchasers should make their own enquiries as to the date of the car.

24. WINE

Lots which are lying under Bond and those liable to VAT may not be available for immediate collection.

Examining the wines

It is occasionally possible to provide a pre-*Sale* tasting for larger parcels (as defined below). This is generally limited to more recent and everyday drinking wines. Please contact the department for details. It is not our policy to inspect every unopened case. In the case of wines older than 20 years the boxes will usually have been opened and levels and appearance noted in the *Catalogue* where necessary. You should make proper allowance for variations in ullage levels and conditions of corks, capsules and labels.

Corks and Ullages

Ullage refers to the space between the base of the cork and the wine.

Ullage levels for Bordeaux shaped bottles are only normally noted when below the neck and for Burgundy, Alsace, German and Cognac shaped bottles when greater than 4 centimetres (cm). Acceptable ullage levels increase with age; generally acceptable levels are as follows:

Under 15 years old – into neck or less than 4cm

15 to 30 years old – top shoulder (ts) or up to 5cm

Over 30 years old – high shoulder (hs) or up to 6cm

It should be noted that ullages may change between publication of the *Catalogue* and the *Sale* and that corks may fail as a result of transporting the wine. We will only accept responsibility for *Descriptions* of condition at the time of publication of the *Catalogue* and cannot accept responsibility for any loss resulting from failure of corks either before or after this point.

Options to buy parcels

A parcel is a number of *Lots* of identical size of the same wine, bottle size and *Description*. The *Buyer* of any of these *Lots* has the option to accept some or all of the remaining *Lots* in the parcel at the same price, although such options will be at the *Auctioneer's* sole discretion. Absentee *Bidders* are, therefore, advised to bid on the first *Lot* in a parcel.

Wines in Bond

Wines lying in Bond are marked Δ. All *Lots* sold under Bond, and which the *Buyer* wishes to remain under Bond, will be invoiced without VAT or Duty on the *Hammer Price*. If the *Buyer* wishes to take the *Lot* as Duty paid, UK Excise Duty and VAT will be added to the *Hammer Price* on the invoice.

Buyers must notify *Bonhams* at the time of the *sale* whether they wish to take their wines under Bond or Duty paid. If a *Lot* is taken under Bond, the *Buyer* will be responsible for all VAT, Duty, clearance and other charges that may be payable thereon.

Buyers outside the UK must be aware that any forwarding agent appointed to export their purchases must have a movement certificate for *Lots* to be released under Bond.

Bottling Details and Case Terms

The following terms used in the *Catalogue* have the following meanings:

CB – Château bottled

DB – Domaine bottled

EstB – Estate bottled

BB – Bordeaux bottled

BE – Belgian bottled

FB – French bottled

GB – German bottled

OB – Oporto bottled

UK – United Kingdom bottled

owc – original wooden case

iwc – individual wooden case

oc – original carton

SYMBOLS

THE FOLLOWING SYMBOLS ARE USED TO DENOTE

- Y Subject to CITES regulations when exporting these items outside the EU, see clause 13.
- TP Objects displayed with a TP will be located at the Cadogan Tate warehouse and will only be available for collection from this location.
- W Objects displayed with a w will be located in the Bonhams Warehouse and will only be available for collection from this location.
- Δ Wines lying in Bond.
- AR An *Additional Premium* will be payable to us by the *Buyer* to cover our *Expenses* relating to payment of royalties under the Artists Resale Right Regulations 2006. See clause 7 for details.
- The *Seller* has been guaranteed a minimum price for the *Lot*, either by *Bonhams* or a third party. This may take the form of an irrevocable bid by a third party, who may make a financial gain on a successful *Sale* or a financial loss if unsuccessful.
- ▲ *Bonhams* owns the *Lot* either wholly or partially or may otherwise have an economic interest.
- Ⓞ This lot contains or is made of ivory. The United States Government has banned the import of ivory into the USA.

*, †, *, G, Ω, α see clause 8, VAT, for details.

DATA PROTECTION – USE OF YOUR INFORMATION

Where we obtain any personal information about you, we shall only use it in accordance with the terms of our Privacy Policy (subject to any additional specific consent(s) you may have given at the time your information was disclosed). A copy of our Privacy Policy can be found on our *Website* www.bonhams.com or requested by post from

APPENDIX 1

CONTRACT FOR SALE

IMPORTANT: These terms may be changed in advance of the Sale of the Lot to you, by the setting out of different terms in the Catalogue for the Sale and/or by placing an insert in the Catalogue and/or by notices at the Sale venue and/or on Bonhams' website, and/or by oral announcements before and during the Sale at the Sale venue. You should be alert to this possibility of changes and ask in advance of bidding if there have been any.

Under this contract the Seller's liability in respect of the quality of the Lot, its fitness for any purpose and its conformity with any Description is limited. You are strongly advised to examine the Lot for yourself and/or obtain an independent examination of it before you buy it.

1 THE CONTRACT

- 1.1 These terms and the relevant terms for *Bidders* and *Buyers* in the *Notice to Bidders* govern the *Contract for Sale of the Lot* by the *Seller* to the *Buyer*.
- 1.2 The Definitions and Glossary contained in Appendix 3 in the *Catalogue* are incorporated into this *Contract for Sale* and a separate copy can also be provided by *Bonhams* on request. Where words and phrases are used which are in the List of Definitions, they are printed in italics.
- 1.3 The *Seller* sells the *Lot* as the principal to the *Contract for Sale*, such contract being made between the *Seller* and you through *Bonhams* which acts in the sole capacity as the *Seller's* agent and not as an additional principal. However, if the *Catalogue* states that *Bonhams* sells the *Lot* as principal, or such a statement is made by an announcement by the *Auctioneer*, or by a notice at the *Sale*, or an insert in the *Catalogue*, then *Bonhams* is the *Seller* for the purposes of this agreement.
- 1.4 The contract is made on the fall of the *Auctioneer's* hammer in respect of the *Lot* when it is knocked down to you.

2 SELLER'S UNDERTAKINGS

- 2.1 The *Seller* undertakes to you that:
 - 2.1.1 the *Seller* is the owner of the *Lot* or is duly authorised to sell the *Lot* by the owner;
 - 2.1.2 save as disclosed in the *Entry* for the *Lot* in the *Catalogue*, the *Seller* sells the *Lot* with full title guarantee or, where the *Seller* is an executor, trustee, liquidator, receiver or administrator, with whatever right, title or interest he may have in the *Lot*;
 - 2.1.3 except where the *Sale* is by an executor, trustee, liquidator, receiver or administrator the *Seller* is both legally entitled to sell the *Lot*, and legally capable of conferring on you quiet possession of the *Lot* and that the *Sale* conforms in every respect with the terms implied by the Sale of Goods Act 1979, Sections 12(1) and 12(2) (see the Definitions and Glossary);
 - 2.1.4 the *Seller* has complied with all requirements, legal or otherwise, relating to any export or import of the *Lot*, and all duties and taxes in respect of the export or import of the *Lot* have (unless stated to the contrary in the *Catalogue* or announced by the *Auctioneer*) been paid and, so far as the *Seller* is aware, all third parties have complied with such requirements in the past;
 - 2.1.5 subject to any alterations expressly identified as such made by announcement or notice at the *Sale* venue or by the *Notice to Bidders* or by an insert in the *Catalogue* or on the *Bonhams* website, the *Lot* corresponds with the *Contractual Description* of the *Lot*, being that part of the *Entry* about the *Lot* in the *Catalogue* which is in bold letters and (except for colour) with any photograph of the *Lot* in the *Catalogue*.

3 DESCRIPTIONS OF THE LOT

- 3.1 Paragraph 2.1.5 sets out what is the *Contractual Description* of the *Lot*. In particular, the *Lot* is not sold as corresponding with any part of the *Entry* in the *Catalogue* which is not printed in bold letters, the remainder of which *Entry* merely sets out (on the *Seller's* behalf) *Bonhams'* opinion about the *Lot* and which is not part of the *Contractual Description* upon which the *Lot* is sold. Any statement or representation other than that part of the *Entry* referred to in paragraph 2.1.5 (together with any express alteration to it as referred to in paragraph 2.1.5), including any *Description* or *Estimate*, whether made orally or in writing, including in the *Catalogue* or on *Bonhams'* Website, or by conduct, or otherwise, and whether by or on behalf of the *Seller* or *Bonhams* and whether made prior to or during the *Sale*, is not part of the *Contractual Description* upon which the *Lot* is sold.
- 3.2 Except as provided in paragraph 2.1.5, the *Seller* does not make or give and does not agree to make or give any contractual promise, undertaking, obligation, guarantee, warranty, or representation of fact, or undertake any duty of care, in relation to any *Description* of the *Lot* or any *Estimate* in relation to it, nor of the accuracy or completeness of any *Description* or *Estimate* which may have been *Bonhams*. No such *Description* or *Estimate* is incorporated into this *Contract for Sale*.
- 4 **FITNESS FOR PURPOSE AND SATISFACTORY QUALITY**
 - 4.1 The *Seller* does not make and does not agree to make any contractual promise, undertaking, obligation, guarantee, warranty, or representation of fact in relation to the satisfactory quality of the *Lot* or its fitness for any purpose.
 - 4.2 The *Seller* will not be liable for any breach of any undertaking,

whether implied by the Sale of Goods Act 1979 or otherwise, as to the satisfactory quality of the *Lot* or its fitness for any purpose.

5 RISK, PROPERTY AND TITLE

- 5.1 Risk in the *Lot* passes to you after 7 days from the day upon which it is knocked down to you on the fall of the *Auctioneer's* hammer in respect of the *Lot*, or upon collection of the *Lot* if earlier. The *Seller* will not be responsible thereafter for the *Lot* prior to you collecting it from *Bonhams* or the *Storage Contractor*, with whom you have separate contract(s) as *Buyer*. You will indemnify the *Seller* and keep the *Seller* fully indemnified from and against all claims, proceedings, costs, expenses and losses arising in respect of any injury, loss and damage caused to the *Lot* beyond 7 days from the day of the fall of the *Auctioneer's* hammer until you obtain full title to it.
- 5.2 Title to the *Lot* remains in and is retained by the *Seller* until:
 - (i) the *Purchase Price* and all other sums payable by you to *Bonhams* in relation to the *Lot* have been paid in full to and received in cleared funds by *Bonhams*, and (ii) *Bonhams* has completed its investigations pursuant to clause 3.11 of the *Buyer's Agreement* with *Bonhams* set out in Appendix 2 in the catalogue.

6 PAYMENT

- 6.1 Your obligation to pay the *Purchase Price* arises when the *Lot* is knocked down to you on the fall of the *Auctioneer's* hammer in respect of the *Lot*.
- 6.2 Time will be of the essence in relation to payment of the *Purchase Price* and all other sums payable by you to *Bonhams*. Unless agreed in writing with you by *Bonhams* on the *Seller's* behalf (in which case you must comply with the terms of that agreement), all such sums must be paid to *Bonhams* by you in the currency in which the *Sale* was conducted by not later than 4.30pm on the second working day following the *Sale* and you must ensure that the funds are cleared by the seventh working day after the *Sale*. Payment must be made to *Bonhams* by one of the methods stated in the *Notice to Bidders* unless otherwise agreed with you in writing by *Bonhams*. If you do not pay in full any sums due in accordance with this paragraph, the *Seller* will have the rights set out in paragraph 8 below.

7 COLLECTION OF THE LOT

- 7.1 Unless otherwise agreed in writing with you by *Bonhams*, the *Lot* will be released to you or to your order only when:
 - (i) *Bonhams* has received cleared funds to the amount of the full *Purchase Price* and all other sums owed by you to the *Seller* and to *Bonhams* and (ii) *Bonhams* has completed its investigations pursuant to clause 3.11 of the *Buyer's Agreement* with *Bonhams* set out in Appendix 2 in the catalogue.
- 7.2 The *Seller* is entitled to withhold possession from you of any other *Lot* he has sold to you at the same or at any other *Sale* and whether currently in *Bonhams'* possession or not, until payment in full and in cleared funds of the *Purchase Price* and all other sums due to the *Seller* and/or *Bonhams* in respect of the *Lot*.
- 7.3 You should note that *Bonhams* has reserved the right not to release the *Lot* to you until its investigations under paragraph 3.11 of the *Buyers' Agreement* set out in Appendix 2 have been completed to *Bonhams'* satisfaction.
- 7.4 You will collect and remove the *Lot* at your own expense from *Bonhams'* custody and/ or control or from the *Storage Contractor's* custody in accordance with *Bonhams'* instructions or requirements.
- 7.5 You will be wholly responsible for packing, handling and transport of the *Lot* on collection and for complying with all import or export regulations in connection with the *Lot*.
- 7.6 You will be wholly responsible for any removal, storage or other charges or expenses incurred by the *Seller* if you do not remove the *Lot* in accordance with this paragraph 7 and will indemnify the *Seller* against all charges, costs, including any legal costs and fees, expenses and losses suffered by the *Seller* by reason of your failure to remove the *Lot* including any charges due under any *Storage Contract*. All such sums due to the *Seller* will be payable on demand.

8 FAILURE TO PAY FOR THE LOT

- 8.1 If the *Purchase Price* for a *Lot* is not paid to *Bonhams* in full in accordance with the *Contract for Sale*, the *Seller* will be entitled, with the prior written agreement of *Bonhams* but without further notice to you, to exercise one or more of the following rights (whether through *Bonhams* or otherwise):
 - 8.1.1 to terminate immediately the *Contract for Sale* of the *Lot* for your breach of contract;
 - 8.1.2 to resell the *Lot* by auction, private treaty or any other means on giving seven days' written notice to you of the intention to resell;
 - 8.1.3 to retain possession of the *Lot*;
 - 8.1.4 to remove and store the *Lot* at your expense;
 - 8.1.5 to take legal proceedings against you for any sum due under the *Contract for Sale* and/or damages for breach of contract;
 - 8.1.6 to be paid interest on any monies due (after as well as before judgement or order) at the annual rate of 5% per annum above the base rate of National Westminster Bank Plc from time to time to be calculated on a daily basis from the date upon which such monies become payable until the date of actual payment;
 - 8.1.7 to repossess the *Lot* (or any part thereof) which has not become your property, and for this purpose (unless the *Buyer* buys the *Lot* as a *Consumer* from the *Seller* selling in the course of a *Business*) you hereby grant an irrevocable licence to the *Seller* by himself and to his servants or agents to enter upon all or any of your premises (with or without vehicles) during normal

- 8.1.8 to retain possession of any other property sold to you by the *Seller* at the *Sale* or any other auction or by private treaty until all sums due under the *Contract for Sale* shall have been paid in full in cleared funds;
- 8.1.9 to retain possession of, and on three months' written notice to sell, *Without Reserve*, any of your other property in the possession of the *Seller* and/or of *Bonhams* (as bailee for the *Seller*) for any purpose (including, without limitation, other goods sold to you) and to apply any monies due to you as a result of such *Sale* in satisfaction or part satisfaction of any amounts owed to the *Seller* or to *Bonhams*; and
- 8.1.10 so long as such goods remain in the possession of the *Seller* or *Bonhams* as its bailee, to rescind the contract for the *Sale* of any other goods sold to you by the *Seller* at the *Sale* or at any other auction or by private treaty and apply any monies received from you in respect of such goods in part or full satisfaction of any amounts owed to the *Seller* or to *Bonhams* by you.
- 8.2 You agree to indemnify the *Seller* against all legal and other costs of enforcement, all losses and other expenses and costs (including any monies payable to *Bonhams* in order to obtain the release of the *Lot*) incurred by the *Seller* (whether or not court proceedings will have been issued) as a result of *Bonhams* taking steps under this paragraph 8 on a full indemnity basis together with interest thereon (after as well as before judgement or order) at the rate specified in paragraph 8.1.6 from the date upon which the *Seller* becomes liable to pay the same until payment by you.
- 8.3 On any resale of the *Lot* under paragraph 8.1.2, the *Seller* will account to you in respect of any balance remaining from any monies received by him or on his behalf in respect of the *Lot*, after the payment of all sums due to the *Seller* and to *Bonhams*, within 28 days of receipt of such monies by him or on his behalf.

9 THE SELLER'S LIABILITY

- 9.1 The *Seller* will not be liable for any injury, loss or damage caused by the *Lot* after the fall of the *Auctioneer's* hammer in respect of the *Lot*.
- 9.2 Subject to paragraph 9.3 below, except for breach of the express undertaking provided in paragraph 2.1.5, the *Seller* will not be liable for any breach of any term that the *Lot* will correspond with any *Description* applied to it by or on behalf of the *Seller*, whether implied by the Sale of Goods Act 1979 or otherwise.
- 9.3 Unless the *Seller* sells the *Lot* in the course of a *Business* and the *Buyer* buys it as a *Consumer*,
- 9.3.1 the *Seller* will not be liable (whether in negligence, other tort, breach of contract or statutory duty or in restitution or under the Misrepresentation Act 1967, or in any other way) for any lack of conformity with, or inaccuracy, error, misdescription or omission in any *Description* of the *Lot* or any *Entry* or *Estimate* in relation to the *Lot* made by or on behalf of the *Seller* (whether made in writing, including in the *Catalogue*, or on the *Website*, or orally, or by conduct or otherwise) and whether made before or after this agreement or prior to or during the *Sale*;
- 9.3.2 the *Seller* will not be liable for any loss of *Business*, *Business* profits or revenue or income or for loss of reputation or for disruption to *Business* or wasted time on the part of the *Buyer* or of the *Buyer's* management or staff or, for any indirect losses or consequential damages of any kind, irrespective in any case of the nature, volume or source of the loss or damage alleged to be suffered, and irrespective of whether the said loss or damage is caused by or claimed in respect of any negligence, other tort, breach of contract, statutory duty, restitutionary claim or otherwise;
- 9.3.3 in any circumstances where the *Seller* is liable to you in respect of the *Lot*, or any act, omission, statement, or representation in respect of it, or this agreement or its performance, and whether in damages, for an indemnity or contribution or for a restitutionary remedy or in any way whatsoever, the *Seller's* liability will be limited to payment of a sum which will not exceed by way of maximum the amount of the *Purchase Price* of the *Lot* irrespective in any case of the nature, volume or source of any loss or damage alleged to be suffered or sum claimed as due, and irrespective of whether the liability arises from any negligence, other tort, breach of contract, statutory duty, bailee's duty, restitutionary claim or otherwise.
- 9.4 Nothing set out in paragraphs 9.1 to 9.3 above will be construed as excluding or restricting (whether directly or indirectly) any person's liability or excluding or restricting any person's rights or remedies in respect of (i) fraud, or (ii) death or personal injury caused by the *Seller's* negligence (or any person under the *Seller's* control or for whom the *Seller* is legally responsible), or (iii) acts or omissions for which the *Seller* is liable under the Occupiers Liability Act 1957, or (iv) any other liability to the extent the same may not be excluded or restricted as a matter of law.

10 MISCELLANEOUS

- 10.1 You may not assign either the benefit or burden of the *Contract for Sale*.
- 10.2 The *Seller's* failure or delay in enforcing or exercising any power or right under the *Contract for Sale* will not operate or be deemed to operate as a waiver of his rights under it except to the extent of any express waiver given to you in writing. Any such waiver will not affect the *Seller's* ability subsequently to enforce any right arising under the *Contract for Sale*.
- 10.3 If either party to the *Contract for Sale* is prevented from performing that party's respective obligations under the *Contract*

for Sale by circumstances beyond its reasonable control or if performance of its obligations would by reason of such circumstances give rise to a significantly increased financial cost to it, that party will not, for so long as such circumstances prevail, be required to perform such obligations. This paragraph does not apply to the obligations imposed on you by paragraph 6.

10.4 Any notice or other communication to be given under the *Contract for Sale* must be in writing and may be delivered by hand or sent by first class post or air mail or fax transmission, if to the Seller, addressed c/o Bonhams at its address or fax number in the *Catalogue* (marked for the attention of the Company Secretary), and if to you to the address or fax number of the Buyer given in the *Bidding Form* (unless notice of any change of address is given in writing). It is the responsibility of the sender of the notice or communication to ensure that it is received in a legible form within any applicable time period.

10.5 If any term or any part of any term of the *Contract for Sale* is held to be unenforceable or invalid, such unenforceability or invalidity will not affect the enforceability and validity of the remaining terms or the remainder of the relevant term.

10.6 References in the *Contract for Sale* to Bonhams will, where appropriate, include reference to Bonhams' officers, employees and agents and to any subsidiary of Bonhams Holdings Limited and to its officers, employees and agents.

10.7 The headings used in the *Contract for Sale* are for convenience only and will not affect its interpretation.

10.8 In the *Contract for Sale* "including" means "including, without limitation".

10.9 References to the singular will include reference to the plural (and vice versa) and reference to any one gender will include reference to the other genders.

10.10 Reference to a numbered paragraph is to a paragraph of the *Contract for Sale*.

10.11 Save as expressly provided in paragraph 10.12 nothing in the *Contract for Sale* confers (or purports to confer) on any person who is not a party to the *Contract for Sale* any benefit conferred by, or the right to enforce any term of, the *Contract for Sale*.

10.12 Where the *Contract for Sale* confers an immunity from, and/or an exclusion or restriction of, the responsibility and/or liability of the Seller, it will also operate in favour and for the benefit of Bonhams, Bonhams' holding company and the subsidiaries of such holding company and the successors and assigns of Bonhams and of such companies and of any officer, employee and agent of Bonhams and such companies, each of whom will be entitled to rely on the relevant immunity and/or exclusion and/or restriction within and for the purposes of Contracts (Rights of Third Parties) Act 1999, which enables the benefit of a contract to be extended to a person who is not a party to the contract, and generally at law.

11 GOVERNING LAW

All transactions to which the *Contract for Sale* applies and all connected matters will be governed by and construed in accordance with the laws of that part of the United Kingdom where the Sale takes place and the Seller and you each submit to the exclusive jurisdiction of the courts of that part of the United Kingdom, save that the Seller may bring proceedings against you in any other court of competent jurisdiction to the extent permitted by the laws of the relevant jurisdiction. Bonhams has a complaints procedure in place.

APPENDIX 2

BUYER'S AGREEMENT WITH BONHAMS

IMPORTANT: These terms may be changed in advance of the Sale of the Lot to you, by the setting out of different terms in the *Catalogue* for the Sale and/or by placing an insert in the *Catalogue* and/or by notices at the Sale venue and/or by oral announcements before and during the Sale at the Sale venue. You should be alert to this possibility of changes and ask in advance of bidding if there have been any.

1 THE CONTRACT

- 1.1 These terms govern the contract between Bonhams personally and the Buyer, being the person to whom a Lot has been knocked down by the Auctioneer.
- 1.2 The Definitions and Glossary contained in Appendix 3 to the *Catalogue* for the Sale are incorporated into this agreement and a separate copy can also be provided by us on request. Where words and phrases which are defined in the List of Definitions are used in this agreement, they are printed in italics. Reference is made in this agreement to information printed in the *Notice to Bidders*, printed in the *Catalogue* for the Sale, and where such information is referred to it is incorporated into this agreement.
- 1.3 Except as specified in paragraph 4 of the *Notice to Bidders* the *Contract for Sale* of the Lot between you and the Seller is made on the fall of the Auctioneer's hammer in respect of the Lot, when it is knocked down to you. At that moment a separate contract is also made between you and Bonhams on the terms in this Buyer's Agreement.
- 1.4 We act as agents for the Seller and are not answerable or personally responsible to you for any breach of contract or other default by the Seller, unless Bonhams sells the Lot as principal.
- 1.5 Our personal obligations to you are governed by this agreement and we agree, subject to the terms below, to the following obligations:
- 1.5.1 we will, until the date and time specified in the *Notice to Bidders*

- or otherwise notified to you, store the Lot in accordance with paragraph 5;
- 1.5.2 subject to any power of the Seller or us to refuse to release the Lot to you, we will release the Lot to you in accordance with paragraph 4 once you have paid to us, in cleared funds, everything due to us and the Seller and following completion of our enquiries pursuant to paragraph 3.11;
- 1.5.3 we will provide guarantees in the terms set out in paragraphs 9 and 10.
- 1.6 We do not make or give and do not agree to make or give any contractual promise, undertaking, obligation, Guarantee, warranty, representation of fact in relation to any Description of the Lot or any Estimate in relation to it, nor of the accuracy or completeness of any Description or Estimate which may have been made by us or on our behalf or by or on behalf of the Seller (whether made orally or in writing, including in the *Catalogue* or on Bonhams' Website, or by conduct, or otherwise), and whether made before or after this agreement or prior to or during the Sale. No such Description or Estimate is incorporated into this agreement between you and us. Any such Description or Estimate, if made by us or on our behalf, was (unless Bonhams itself sells the Lot as principal) made as agent on behalf of the Seller.

2 PERFORMANCE OF THE CONTRACT FOR SALE

You undertake to us personally that you will observe and comply with all our obligations and undertakings to the Seller under the *Contract for Sale* in respect of the Lot.

3 PAYMENT AND BUYER WARRANTIES

- 3.1 Unless agreed in writing between you and us or as otherwise set out in the *Notice to Bidders*, you must pay to us by not later than 4.30pm on the second working day following the Sale:
- 3.1.1 the Purchase Price for the Lot;
- 3.1.2 a Buyer's Premium in accordance with the rates set out in the *Notice to Bidders* on each lot, and
- 3.1.3 if the Lot is marked [A²], an Additional Premium which is calculated and payable in accordance with the *Notice to Bidders* together with VAT on that sum if applicable so that all sums due to us are cleared funds by the seventh working day after the Sale.
- 3.2 You must also pay us on demand any Expenses payable pursuant to this agreement.
- 3.3 All payments to us must be made in the currency in which the Sale was conducted, using, unless otherwise agreed by us in writing, one of the methods of payment set out in the *Notice to Bidders*. Our invoices will only be addressed to the registered Bidder unless the Bidder is acting as an agent for a named principal and we have approved that arrangement, in which case we will address the invoice to the principal.
- 3.4 Unless otherwise stated in this agreement all sums payable to us will be subject to VAT at the appropriate rate and VAT will be payable by you on all such sums.
- 3.5 We may deduct and retain for our own benefit from the monies paid by you to us the Buyer's Premium, the Commission payable by the Seller in respect of the Lot, any Expenses and VAT and any interest earned and/or incurred until payment to the Seller.
- 3.6 Time will be of the essence in relation to any payment payable to us. If you do not pay the Purchase Price, or any other sum due to us in accordance with this paragraph 3, we will have the rights set out in paragraph 7 below.
- 3.7 Where a number of Lots have been knocked down to you, any monies we receive from you will be applied firstly pro-rata to pay the Purchase Price of each Lot and secondly pro-rata to pay all amounts due to Bonhams.
- 3.8 You warrant that neither you nor - if you are a company, your directors, officers or your owner or their directors or shareholders - are an individual or an entity that is, or is owned or controlled by individuals or entities that are:
- 3.8.1 the subject of any sanctions administered or enforced by the U.S. Department of the Treasury's Office of Foreign Assets Control, the U.S. Department of State, the United Nations Security Council, the European Union, Her Majesty's Treasury, or other relevant sanctions authority ("Sanctions" and a "Sanctioned Party"); or
- 3.8.2 located, organised or resident in a country or territory that is, or whose government is, the subject of Sanctions, including without limitation, Iran, North Korea, Sudan and Syria.
- 3.9 You warrant that the funds being used for your purchase have no link with criminal activity including without limitation money laundering, tax evasion or terrorist financing, and that you not under investigation for neither have been charged nor convicted in connection with any criminal activity.
- 3.10 Where you are acting as agent for another party ("your Principal"), you undertake and warrant that:
- 3.10.1 you have conducted suitable customer due diligence into your Principal under applicable Sanctions and Anti-Money Laundering laws and regulations;
- 3.10.2 your Principal is not a Sanctioned Party and not owned, partially owned or controlled by a Sanctioned Party, and you have no reason to suspect that your Principal has been charged or convicted with, money laundering, terrorism or other crimes;
- 3.10.3 funds used for your or your Principal's purchase are not connected with or derived from any criminal activity, including without limitation tax evasion, money laundering or terrorist financing;
- 3.10.4 items purchased by you and your Principal through Bonhams are not being purchased or to be used in any way connected

- with or to facilitate breaches of applicable Tax, Anti-Money Laundering or Anti-Terrorism laws and regulations; and
- 3.10.5 that you consent to Bonhams relying upon your customer due diligence, undertaking to retain records of your due diligence for at least 5 years and to make such due diligence records available for inspection by an independent auditor in the event we request you to do so.
- 3.11 We reserve the rights to make enquiries about any person transacting with us and to identify the source of any funds received from you. In the event we have not completed our investigations in respect of anti-terrorist financing, anti-money laundering or other financial and identity checks concerning either you or the Seller, to our satisfaction at our discretion, we shall be entitled to retain Lots and/or proceeds of Sale, postpone or cancel any sale and to take any other actions required or permitted under applicable law, without liability to you.

4 COLLECTION OF THE LOT

- 4.1 Subject to any power of the Seller or us to refuse to release the Lot to you, once you have paid to us; in cleared funds, everything due to the Seller and to us, and once we have completed our investigations under paragraph 3.11, we will release the Lot to you or as you may direct us in writing. The Lot will only be released on production of a buyer collection document, obtained from our cashier's office.
- 4.2 You must collect and remove the Lot at your own expense by the date and time specified in the *Notice to Bidders*, or if no date is specified, by 4.30pm on the seventh day after the Sale.
- 4.3 For the period referred to in paragraph 4.2, the Lot can be collected from the address referred to in the *Notice to Bidders* for collection on the days and times specified in the *Notice to Bidders*. Thereafter, the Lot may be removed elsewhere for storage and you must enquire from us as to when and where you can collect it, although this information will usually be set out in the *Notice to Bidders*.
- 4.4 If you have not collected the Lot by the date specified in the *Notice to Bidders*, you authorise us, acting in this instance as your agent and on your behalf, to enter into a contract (the "Storage Contract") with the Storage Contractor for the storage of the Lot on the then current standard terms and conditions agreed between Bonhams and the Storage Contractor (copies of which are available on request). If the Lot is stored at our premises storage fees at our current daily rates (currently a minimum of £3 plus VAT per Lot per day) will be payable from the expiry of the period referred to in paragraph 4.2. These storage fees form part of our Expenses.
- 4.5 Until you have paid the Purchase Price and any Expenses in full the Lot will either be held by us as agent on behalf of the Seller or held by the Storage Contractor as agent on behalf of the Seller and ourselves on the terms contained in the Storage Contract.
- 4.6 You undertake to comply with the terms of any Storage Contract and in particular to pay the charges (and all costs of moving the Lot into storage) due under any Storage Contract. You acknowledge and agree that you will not be able to collect the Lot from the Storage Contractor's premises until you have paid the Purchase Price, any Expenses and all charges due under the Storage Contract.
- 4.7 You will be wholly responsible for packing, handling and transport of the Lot on collection and for complying with all import or export regulations in connection with the Lot.
- 4.8 You will be wholly responsible for any removal, storage, or other charges for any Lot not removed in accordance with paragraph 4.2, payable at our current rates, and any Expenses we incur (including any charges due under the Storage Contract), all of which must be paid by you on demand and in any event before any collection of the Lot by you or on your behalf.
- 5 **STORING THE LOT**
- We agree to store the Lot until the earlier of your removal of the Lot or until the time and date set out in the *Notice to Bidders*, on the Sale Information Page or at the back of the catalogue (or if no date is specified, by 4.30pm on the seventh day after the Sale) and, subject to paragraphs 3, 6 and 10, to be responsible as bailee to you for damage to or the loss or destruction of the Lot (notwithstanding that it is not your property before payment of the Purchase Price). If you do not collect the Lot before the time and date set out in the *Notice to Bidders* (or if no date is specified, by 4.30pm on the seventh day after the Sale) we may remove the Lot to another location, the details of which will usually be set out in the relevant section of the *Catalogue*. If you have not paid for the Lot in accordance with paragraph 3, and the Lot is moved to any third party's premises, the Lot will be held by such third party strictly to Bonhams' order and we will retain our lien over the Lot until we have been paid in full in accordance with paragraph 3.
- 6 **RESPONSIBILITY FOR THE LOT**
- 6.1 Title (ownership) in the Lot passes to you (i) on payment of the Purchase Price to us in full in cleared funds and (ii) when investigations have been completed to our satisfaction under paragraph 3.11.
- 6.2 Please note however, that under the *Contract for Sale*, the risk in the Lot passes to you after 7 days from the day upon which it is knocked down to you or upon collection of the Lot if earlier, and you are advised to obtain insurance in respect of the Lot as soon as possible after the Sale.

7 FAILURE TO PAY OR TO REMOVE THE LOT AND PART PAYMENTS

- 7.1 If all sums payable to us are not so paid in full at the time they are due and/or the *Lot* is not removed in accordance with this agreement, we will (without further notice to you unless otherwise provided below), be entitled to exercise one or more of the following rights (without prejudice to any rights we may exercise on behalf of the *Seller*):
- 7.1.1 to terminate this agreement immediately for your breach of contract;
- 7.1.2 to retain possession of the *Lot*;
- 7.1.3 to remove, and/or store the *Lot* at your expense;
- 7.1.4 to take legal proceedings against you for payment of any sums payable to us by you (including the *Purchase Price*) and/or damages for breach of contract;
- 7.1.5 to be paid interest on any monies due to us (after as well as before judgement or order) at the annual rate of 5% per annum above the base lending rate of National Westminster Bank Plc from time to time to be calculated on a daily basis from the date upon which such monies become payable until the date of actual payment;
- 7.1.6 to repossess the *Lot* (or any part thereof) which has not become your property, and for this purpose (unless you buy the *Lot* as a *Consumer*) you hereby grant an irrevocable licence to us, by ourselves, our servants or agents, to enter upon all or any of your premises (with or without vehicles) during normal business hours to take possession of any *Lot* or part thereof;
- 7.1.7 to sell the *Lot Without Reserve* by auction, private treaty or any other means on giving you three months' written notice of our intention to do so;
- 7.1.8 to retain possession of any of your other property in our possession for any purpose (including, without limitation, other goods sold to you or with us for *Sale*) until all sums due to us have been paid in full;
- 7.1.9 to apply any monies received from you for any purpose whether at the time of your default or at any time thereafter in payment or part payment of any sums due to us by you under this agreement;
- 7.1.10 on three months' written notice to sell, *Without Reserve*, any of your other property in our possession or under our control for any purpose (including other goods sold to you or with us for *Sale*) and to apply any monies due to you as a result of such *Sale* in payment or part payment of any amounts owed to us;
- 7.1.11 refuse to allow you to register for a future *Sale* or to reject a bid from you at any future *Sale* or to require you to pay a deposit before any bid is accepted by us at any future *Sale* in which case we will be entitled to apply such deposit in payment or part payment, as the case may be, of the *Purchase Price* of any *Lot* of which you are the *Buyer*;
- 7.1.12 having made reasonable efforts to inform you, to release your name and address to the *Seller*, so they might take appropriate steps to recover the amounts due and legal costs associated with such steps.
- 7.2 You agree to indemnify us against all legal and other costs, all losses and all other *Expenses* (whether or not court proceedings will have been issued) incurred by us as a result of our taking steps under this paragraph 7 on a full indemnity basis together with interest thereon (after as well as before judgement or order) at the rate specified in paragraph 7.1.5 from the date upon which we become liable to pay the same until payment by you.
- 7.3 If you pay us only part of the sums due to us such payment shall be applied firstly to the *Purchase Price* of the *Lot* (or where you have purchased more than one *Lot* pro-rata towards the *Purchase Price* of each *Lot*) and secondly to the *Buyer's Premium* (or where you have purchased more than one *Lot* pro-rata to the *Buyer's Premium* on each *Lot*) and thirdly to any other sums due to us.
- 7.4 We will account to you in respect of any balance we hold remaining from any monies received by us in respect of any *Sale* of the *Lot* under our rights under this paragraph 7 after the payment of all sums due to us and/or the *Seller* within 28 days of receipt by us of all such sums paid to us.

8 CLAIMS BY OTHER PERSONS IN RESPECT OF THE LOT

- 8.1 Whenever it becomes apparent to us that the *Lot* is the subject of a claim by someone other than you and other than the *Seller* (or that such a claim can reasonably be expected to be made), we may, at our absolute discretion, deal with the *Lot* in any manner which appears to us to recognise the legitimate interests of ourselves and the other parties involved and lawfully to protect our position and our legitimate interests. Without prejudice to the generality of the discretion and by way of example, we may:
- 8.1.1 retain the *Lot* to investigate any question raised or reasonably expected by us to be raised in relation to the *Lot*; and/or
- 8.1.2 deliver the *Lot* to a person other than you; and/or
- 8.1.3 commence interpleader proceedings or seek any other order of any court, mediator, arbitrator or government body; and/or
- 8.1.4 require an indemnity and/or security from you in return for pursuing a course of action agreed to by you.
- 8.2 The discretion referred to in paragraph 8.1:
- 8.2.1 may be exercised at any time during which we have actual or constructive possession of the *Lot*, or at any time after such possession, where the cessation of such possession has occurred by reason of any decision, order or ruling of any court, mediator, arbitrator or government body; and
- 8.2.2 will not be exercised unless we believe that there exists a serious prospect of a good arguable case in favour of the claim.

9 FORGERIES

- 9.1 We undertake a personal responsibility for any *Forgery* in accordance with the terms of this paragraph 9.
- 9.2 Paragraph 9 applies only if:
- 9.2.1 your name appears as the named person to whom the original invoice was made out by us in respect of the *Lot* and that invoice has been paid; and
- 9.2.2 you notify us in writing as soon as reasonably practicable after you have become aware that the *Lot* is or may be a *Forgery*, and in any event within one year after the *Sale*, that the *Lot* is a *Forgery*; and
- 9.2.3 within one month after such notification has been given, you return the *Lot* to us in the same condition as it was at the time of the *Sale*, accompanied by written evidence that the *Lot* is a *Forgery* and details of the *Sale* and *Lot* number sufficient to identify the *Lot*.
- 9.3 Paragraph 9 will not apply in respect of a *Forgery* if:
- 9.3.1 the *Entry* in relation to the *Lot* contained in the *Catalogue* reflected the then accepted general opinion of scholars and experts or fairly indicated that there was a conflict of such opinion or reflected the then current opinion of an expert acknowledged to be a leading expert in the relevant field; or
- 9.3.2 it can be established that the *Lot* is a *Forgery* only by means of a process not generally accepted for use until after the date on which the *Catalogue* was published or by means of a process which it was unreasonable in all the circumstances for us to have employed.
- 9.4 You authorise us to carry out such processes and tests on the *Lot* as we in our absolute discretion consider necessary to satisfy ourselves that the *Lot* is or is not a *Forgery*.
- 9.5 If we are satisfied that a *Lot* is a *Forgery* we will (as principal) purchase the *Lot* from you and you will transfer the title to the *Lot* in question to us, with full title guarantee, free from any liens, charges, encumbrances and adverse claims, in accordance with the provisions of Sections 12(1) and 12(2) of the Sale of Goods Act 1979 and we will pay to you an amount equal to the sum of the *Purchase Price*, *Buyer's Premium*, *VAT* and *Expenses* paid by you in respect of the *Lot*.
- 9.6 The benefit of paragraph 9 is personal to, and incapable of assignment by, you.
- 9.7 If you sell or otherwise dispose of your interest in the *Lot*, all rights and benefits under this paragraph 9 will cease.
- 9.8 Paragraph 9 does not apply to a *Lot* made up of or including a Chinese painting or Chinese paintings, a motor vehicle or motor vehicles, a *Stamp* or *Stamps* or a *Book* or *Books*.

10 OUR LIABILITY

- 10.1 We will not be liable whether in negligence, other tort, breach of contract or statutory duty or in restitution or under the Misrepresentation Act 1967 or in any other way for lack of conformity with or any inaccuracy, error, misdescription or omission in any *Description* of the *Lot* or any *Entry* or *Estimate* in respect of it, made by us or on our behalf or by or on behalf of the *Seller* (whether made before or after this agreement or prior to or during the *Sale*).
- 10.2 Our duty to you while the *Lot* is at your risk and/or your property and in our custody and/or control is to exercise reasonable care in relation to it, but we will not be responsible for damage to the *Lot* or to other persons or things caused by:
- 10.2.1 handling the *Lot* if it was affected at the time of *Sale* to you by woodworm and any damage is caused as a result of it being affected by woodworm; or
- 10.2.2 changes in atmospheric pressure; nor will we be liable for:
- 10.2.3 damage to tension stringed musical instruments; or
- 10.2.4 damage to gilded picture frames, plaster picture frames or picture frame glass; and if the *Lot* is or becomes dangerous, we may dispose of it without notice to you in advance in any manner we think fit and we will be under no liability to you for doing so.
- 10.3.1 We will not be liable to you for any loss of *Business*, *Business* profits, revenue or income or for loss of *Business* reputation or for disruption to *Business* or wasted time on the part of the *Buyer's* management or staff or, if you are buying the *Lot* in the course of a *Business*, for any indirect losses or consequential damages of any kind, irrespective in any case of the nature, volume or source of the loss or damage alleged to be suffered, and irrespective of whether the said loss or damage is caused by or claimed in respect of any negligence, other tort, breach of contract, statutory duty, bailee's duty, a restitutionary claim or otherwise.
- 10.3.2 Unless you buy the *Lot* as a *Consumer*, in any circumstances where we are liable to you in respect of a *Lot*, or any act, omission, statement, representation in respect of it, or this agreement or its performance, and whether in damages, for an indemnity or contribution or for a restitutionary remedy or in any way whatsoever, our liability will be limited to payment of a sum which will not exceed by way of maximum the amount of the *Purchase Price* of the *Lot* plus *Buyer's Premium* (less any sum you may be entitled to recover from the *Seller*) irrespective in any case of the nature, volume or source of any loss or damage alleged to be suffered or sum claimed as due, and irrespective of whether the liability arises from negligence, other tort, breach of contract, statutory duty, bailee's duty, a restitutionary claim or otherwise.
- You may wish to protect yourself against loss by obtaining insurance.

- 10.4 Nothing set out above will be construed as excluding or restricting (whether directly or indirectly) any person's liability or excluding or restricting any person's rights or remedies in respect of (i) fraud, or (ii) death or personal injury caused by our negligence (or any person under our control or for whom we are legally responsible), or (iii) acts or omissions for which we are liable under the Occupiers Liability Act 1957, or (iv) any other liability to the extent the same may not be excluded or restricted as a matter of law, or (v) under our undertaking in paragraph 9 of these conditions.

11 BOOKS MISSING TEXT OR ILLUSTRATIONS

- Where the *Lot* is made up wholly of a *Book* or *Books* and any *Book* does not contain text or illustrations (in either case referred to as a "non-conforming *Lot*"), we undertake a personal responsibility for such a non-conforming *Lot* in accordance with the terms of this paragraph, if:
- the original invoice was made out by us to you in respect of the *Lot* and that invoice has been paid; and
- you notify us in writing as soon as reasonably practicable after you have become aware that the *Lot* is or may be a non-conforming *Lot*, and in any event within 20 days after the *Sale* (or such longer period as we may agree in writing) that the *Lot* is a non-conforming *Lot*; and
- within 20 days of the date of the relevant *Sale* (or such longer period as we may agree in writing) you return the *Lot* to us in the same condition as it was at the time of the *Sale*, accompanied by written evidence that the *Lot* is a non-conforming *Lot* and details of the *Sale* and *Lot* number sufficient to identify the *Lot*.
- but not if:
- the *Entry* in the *Catalogue* in respect of the *Lot* indicates that the rights given by this paragraph do not apply to it; or
- the *Entry* in the *Catalogue* in respect of the *Lot* reflected the then accepted general opinion of scholars and experts or fairly indicated that there was a conflict of such opinion; or
- it can be established that the *Lot* is a non-conforming *Lot* only by means of a process not generally accepted for use until after the date on which the *Catalogue* was published or by means of a process which it was unreasonable in all the circumstances for us to have employed; or
- the *Lot* comprises atlases, maps, autographs, manuscripts, extra illustrated books, music or periodical publications; or
- the *Lot* was listed in the *Catalogue* under "collections" or "collections and various" or the *Lot* was stated in the *Catalogue* to comprise or contain a collection, issue or *Books* which are undescribed or the missing text or illustrations are referred to or the relevant parts of the *Book* contain blanks, half titles or advertisements.
- If we are reasonably satisfied that a *Lot* is a non-conforming *Lot*, we will (as principal) purchase the *Lot* from you and you will transfer the title to the *Lot* in question to us, with full title guarantee, free from any liens, charges, encumbrances and adverse claims and we will pay to you an amount equal to the sum of the *Purchase Price* and *Buyer's Premium* paid by you in respect of the *Lot*.
- The benefit of paragraph 10 is personal to, and incapable of assignment by, you and if you sell or otherwise dispose of your interest in the *Lot*, all rights and benefits under this paragraph will cease.
- 12 MISCELLANEOUS**
- 12.1 You may not assign either the benefit or burden of this agreement.
- 12.2 Our failure or delay in enforcing or exercising any power or right under this agreement will not operate or be deemed to operate as a waiver of our rights under it except to the extent of any express waiver given to you in writing. Any such waiver will not affect our ability subsequently to enforce any right arising under this agreement.
- 12.3 If either party to this agreement is prevented from performing that party's respective obligations under this agreement by circumstances beyond its reasonable control or if performance of its obligations would by reason of such circumstances give rise to a significantly increased financial cost to it, that party will not, for so long as such circumstances prevail, be required to perform such obligations. This paragraph does not apply to the obligations imposed on you by paragraph 3.
- 12.4 Any notice or other communication to be given under this agreement must be in writing and may be delivered by hand or sent by first class post or air mail or fax transmission (if to *Bonhams* marked for the attention of the Company Secretary), to the address or fax number of the relevant party given in the *Contract Form* (unless notice of any change of address is given in writing). It is the responsibility of the sender of the notice or communication to ensure that it is received in a legible form within any applicable time period.
- 12.5 If any term or any part of any term of this agreement is held to be unenforceable or invalid, such unenforceability or invalidity will not affect the enforceability and validity of the remaining terms or the remainder of the relevant term.
- 12.6 References in this agreement to *Bonhams* will, where appropriate, include reference to *Bonhams'* officers, employees and agents.
- 12.7 The headings used in this agreement are for convenience only and will not affect its interpretation.
- 12.8 In this agreement "including" means "including, without limitation".
- 12.9 References to the singular will include reference to the plural (and vice versa) and reference to any one gender will include

reference to the other genders.

- 12.10 Reference to a numbered paragraph is to a paragraph of this agreement.
- 12.11 Save as expressly provided in paragraph 12.12 nothing in this agreement confers (or purports to confer) on any person who is not a party to this agreement any benefit conferred by, or the right to enforce any term of, this agreement.
- 12.12 Where this agreement confers an immunity from, and/or an exclusion or restriction of, the responsibility and/or liability of *Bonhams*, it will also operate in favour and for the benefit of *Bonhams*' holding company and the subsidiaries of such holding company and the successors and assigns of *Bonhams* and of such companies and of any officer, employee and agent of *Bonhams* and such companies, each of whom will be entitled to rely on the relevant immunity and/or exclusion and/or restriction within and for the purposes of Contracts (Rights of Third Parties) Act 1999, which enables the benefit of a contract to be extended to a person who is not a party to the contract, and generally at law.

13 GOVERNING LAW

All transactions to which this agreement applies and all connected matters will be governed by and construed in accordance with the laws of that part of the United Kingdom where the Sale takes (or is to take) place and we and you each submit to the exclusive jurisdiction of the courts of that part of the United Kingdom, save that we may bring proceedings against you in any other court of competent jurisdiction to the extent permitted by the laws of the relevant jurisdiction. *Bonhams* has a complaints procedure in place.

DATA PROTECTION – USE OF YOUR INFORMATION

Where we obtain any personal information about you, we shall only use it in accordance with the terms of our Privacy Policy (subject to any additional specific consent(s) you may have given at the time your information was disclosed). A copy of our Privacy Policy can be found on our Website www.bonhams.com or requested by post from Customer Services Department, 101 New Bond Street, London W1S 1SR, United Kingdom or by email from info@bonhams.com.

APPENDIX 3

DEFINITIONS AND GLOSSARY

Where these Definitions and Glossary are incorporated, the following words and phrases used have (unless the context otherwise requires) the meanings given to them below. The Glossary is to assist you to understand words and phrases which have a specific legal meaning with which you may not be familiar.

LIST OF DEFINITIONS

"Account" the bank account of *Bonhams* into which all sums received in respect of the *Purchase Price* of any *Lot* will be paid.

"Additional Premium" a premium, calculated in accordance with the *Notice to Bidders*, to cover *Bonhams*' Expenses relating to the payment of royalties under the Artists Resale Right Regulations 2006 which is payable by the *Buyer* to *Bonhams* on any *Lot* marked [AR] which sells for a *Hammer Price* which together with the *Buyer's Premium* (but excluding any VAT) equals or exceeds 1000 euros (converted into the currency of the Sale using the European Central Bank Reference rate prevailing on the date of the Sale).

"Auctioneer" the representative of *Bonhams* conducting the Sale.

"Bidder" Any person considering, attempting or making a Bid, including those who have completed a *Bidding Form*.

"Bidding Form" our Bidding Registration Form, our Absentee Bidding Form or our Telephone Bidding Form.

"Bonhams" *Bonhams* 1793 Limited or its successors or assigns. *Bonhams* is also referred to in the *Buyer's Agreement*, the Conditions of Business and the *Notice to Bidders* by the words "we", "us" and "our".

"Book" a printed *Book* offered for Sale at a specialist *Book Sale*.

"Business" includes any trade, *Business* and profession.

"Buyer" the person to whom a *Lot* is knocked down by the *Auctioneer*. The *Buyer* is also referred to in the *Contract for Sale* and the *Buyer's Agreement* by the words "you" and "your".

"Buyer's Agreement" the contract entered into by *Bonhams* with the *Buyer* (see Appendix 2 in the *Catalogue*).

"Buyer's Premium" the sum calculated on the *Hammer Price* at the rates stated in the *Notice to Bidders*.

"Catalogue" the *Catalogue* relating to the relevant Sale, including any representation of the *Catalogue* published on our Website.

"Commission" the *Commission* payable by the *Seller* to *Bonhams* calculated at the rates stated in the *Contract Form*.

"Condition Report" a report on the physical condition of a *Lot* provided to a *Bidder* or potential *Bidder* by *Bonhams* on behalf of the *Seller*.

"Conditions of Sale" the *Notice to Bidders*, *Contract for Sale*, *Buyer's Agreement* and Definitions and Glossary.

"Consignment Fee" a fee payable to *Bonhams* by the *Seller* calculated at rates set out in the Conditions of Business.

"Consumer" a natural person who is acting for the relevant purpose outside his trade, *Business* or profession.

"Contract Form" the *Contract Form*, or vehicle *Entry form*, as applicable, signed by or on behalf of the *Seller* listing the *Lots* to be offered for Sale by *Bonhams*.

"Contract for Sale" the Sale contract entered into by the *Seller* with the *Buyer* (see Appendix 1 in the *Catalogue*).

"Contractual Description" the only *Description* of the *Lot* (being that part of the *Entry* about the *Lot* in the *Catalogue* which is in bold letters, any photograph (except for the colour) and the contents of any *Condition Report*) to which the *Seller* undertakes in the *Contract of Sale* the *Lot* corresponds.

"Description" any statement or representation in any way descriptive of the *Lot*, including any statement or representation relating to its authorship, attribution, condition, provenance, authenticity, style, period, age, suitability, quality, origin, value, estimated selling price (including the *Hammer Price*).

"Entry" a written statement in the *Catalogue* identifying the *Lot* and its *Lot* number which may contain a *Description* and illustration(s) relating to the *Lot*.

"Estimate" a statement of our opinion of the range within which the hammer is likely to fall.

"Expenses" charges and *Expenses* paid or payable by *Bonhams* in respect of the *Lot* including legal *Expenses*, banking charges and *Expenses* incurred as a result of an electronic transfer of money, charges and *Expenses* for loss and damage cover, insurance, *Catalogue* and other reproductions and illustrations, any customs duties, advertising, packing or shipping costs, reproductions rights' fees, taxes, levies, costs of testing, searches or enquiries, preparation of the *Lot* for Sale, storage charges, removal charges, removal charges or costs of collection from the *Seller* as the *Seller's* agents or from a defaulting *Buyer*, plus VAT if applicable.

"Forgery" an imitation intended by the maker or any other person to deceive as to authorship, attribution, origin, authenticity, style, date, age, period, provenance, culture, source or composition, which at the date of the Sale had a value materially less than it would have had if the *Lot* had not been such an imitation, and which is not stated to be such an imitation in any description of the *Lot*. A *Lot* will not be a *Forgery* by reason of any damage to, and/or restoration and/ or modification work (including repainting or over painting) having been carried out on the *Lot*, where that damage, restoration or modification work (as the case may be) does not substantially affect the identity of the *Lot* as one conforming to the *Description* of the *Lot*.

"Guarantee" the obligation undertaken personally by *Bonhams* to the *Buyer* in respect of any *Forgery* and, in the case of specialist *Stamp Sales* and/or specialist *Book Sales*, a *Lot* made up of a *Stamp* or *Stamps* or a *Book* or *Books* as set out in the *Buyer's Agreement*.

"Hammer Price" the price in the currency in which the Sale is conducted at which a *Lot* is knocked down by the *Auctioneer*.

"Loss and Damage Warranty" means the warranty described in paragraph 8.2 of the Conditions of Business.

"Loss and Damage Warranty Fee" means the fee described in paragraph 8.2.3 of the Conditions of Business.

"Lot" any item consigned to *Bonhams* with a view to its Sale at auction or by private treaty (and reference to any *Lot* will include, unless the context otherwise requires, reference to individual items comprised in a group of two or more items offered for Sale as one *Lot*).

"Motoring Catalogue Fee" a fee payable by the *Seller* to *Bonhams* in consideration of the additional work undertaken by *Bonhams* in respect of the cataloguing of motor vehicles and in respect of the promotion of Sales of motor vehicles.

"New Bond Street" means *Bonhams*' saleroom at 101 New Bond Street, London W1S 1SR.

"Notional Charges" the amount of *Commission* and VAT which would have been payable if the *Lot* had been sold at the *Notional Price*.

"Notional Fee" the sum on which the *Consignment Fee* payable to *Bonhams* by the *Seller* is based and which is calculated according to the formula set out in the Conditions of Business.

"Notional Price" the latest in time of the average of the high and low *Estimates* given by us to you or stated in the *Catalogue* or, if no such *Estimates* have been given or stated, the *Reserve* applicable to the *Lot*.

"Notice to Bidders" the notice printed at the back or front of our *Catalogues*.

"Purchase Price" the aggregate of the *Hammer Price* and VAT on the *Hammer Price* (where applicable), the *Buyer's Premium* and VAT on the *Buyer's Premium* and any *Expenses*.

"Reserve" the minimum price at which a *Lot* may be sold (whether at auction or by private treaty).

"Sale" the auction Sale at which a *Lot* is to be offered for Sale by *Bonhams*.

"Sale Proceeds" the net amount due to the *Seller* from the Sale of a *Lot*, being the *Hammer Price* less the *Commission*, any VAT chargeable thereon, *Expenses* and any other amount due to us in whatever capacity and whatsoever arising.

"Seller" the person who offers the *Lot* for Sale named on the *Contract Form*. Where the person so named identifies on the form another person as acting as his agent, or where the person named on the *Contract Form* acts as an agent for a principal (whether such agency is disclosed to *Bonhams* or not), "Seller" includes both the agent and the principal who shall be jointly and severally liable as such. The *Seller* is also referred to in the Conditions of Business by the words "you" and "your".

"Specialist Examination" a visual examination of a *Lot* by a specialist on the *Lot*.

"Stamp" means a postage *Stamp* offered for Sale at a Specialist *Stamp Sale*.

"Standard Examination" a visual examination of a *Lot* by a non-specialist member of *Bonhams*' staff.

"Storage Contract" means the contract described in paragraph 8.3.3 of the Conditions of Business or paragraph 4.4 of the *Buyer's Agreement* (as appropriate).

"Storage Contractor" means the company identified as such in the *Catalogue*.

"Terrorism" means any act or threatened act of terrorism, whether any person is acting alone or on behalf of or in connection with any organisation(s) and/or government(s), committed for political, religious or ideological or similar purposes including, but not limited to, the intention to influence any government and/or put the public or any section of the public into fear.

"VAT" value added tax at the prevailing rate at the date of the Sale in the United Kingdom.

"Website" *Bonhams Website* at www.bonhams.com

"Withdrawal Notice" the *Seller's* written notice to *Bonhams* revoking *Bonhams*' instructions to sell a *Lot*.

"Without Reserve" where there is no minimum price at which a *Lot* may be sold (whether at auction or by private treaty).

GLOSSARY

The following expressions have specific legal meanings with which you may not be familiar. The following glossary is intended to give you an understanding of those expressions but is not intended to limit their legal meanings:

"artist's resale right": the right of the creator of a work of art to receive a payment on Sales of that work subsequent to the original Sale of that work by the creator of it as set out in the Artists Resale Right Regulations 2006.

"bailee": a person to whom goods are entrusted.

"indemnity": an obligation to put the person who has the benefit of the indemnity in the same position in which he would have been, had the circumstances giving rise to the indemnity not arisen and the expression "indemnity" is construed accordingly.

"interpleader proceedings": proceedings in the Courts to determine ownership or rights over a *Lot*.

"knocked down": when a *Lot* is sold to a *Bidder*, indicated by the fall of the hammer at the Sale.

"lien": a right for the person who has possession of the *Lot* to retain possession of it.

"risk": the possibility that a *Lot* may be lost, damaged, destroyed, stolen, or deteriorate in condition or value.

"title": the legal and equitable right to the ownership of a *Lot*.

"tort": a legal wrong done to someone to whom the wrong doer has a duty of care.

SALE OF GOODS ACT 1979

The following is an extract from the Sale of Goods Act 1979:

"Section 12 Implied terms about title, etc

- (1) In a contract of sale, other than one to which subsection (3) below applies, there is an implied term on the part of the seller that in the case of a sale he has a right to sell the goods, and in the case of an agreement to sell he will have such a right at the time when the property is to pass.
- (2) In a contract of sale, other than one to which subsection (3) below applies, there is also an implied term that-
 - (a) the goods are free, and will remain free until the time when the property is to pass, from any charge or encumbrance not disclosed or known to the buyer before the contract is made, and
 - (b) the buyer will enjoy quiet possession of the goods except in so far as it may be disturbed by the owner or other person entitled to the benefit of any charge or encumbrance so disclosed or known.
- (3) This subsection applies to a contract of sale in the case of which there appears from the contract or is to be inferred from its circumstances an intention that the seller should transfer only such title as he or a third person may have.
- (4) In a contract to which subsection (3) above applies there is an implied term that all charges or encumbrances known to the seller and not known to the buyer have been disclosed to the buyer before the contract is made.
- (5) In a contract to which subsection (3) above applies there is also an implied term that none of the following will disturb the buyer's quiet possession of the goods, namely:
 - (a) the seller;
 - (b) in a case where the parties to the contract intend that the seller should transfer only such title as a third person may have, that person;
 - (c) anyone claiming through or under the seller or that third person otherwise than under a charge or encumbrance disclosed or known to the buyer before the contract is made.
- (5A) As regards England and Wales and Northern Ireland, the term implied by subsection (1) above is a condition and the terms implied by subsections (2), (4) and (5) above are warranties."

Registration and Bidding Form

(Attendee / Absentee / Online / Telephone Bidding)

Please circle your bidding method above.

<input type="checkbox"/>	<input type="checkbox"/>	<input type="checkbox"/>	<input type="checkbox"/>
--------------------------	--------------------------	--------------------------	--------------------------

Paddle number (for office use only)

Bonhams

This sale will be conducted in accordance with Bonhams' Conditions of Sale and bidding and buying at the Sale will be regulated by these Conditions. You should read the Conditions in conjunction with the Sale Information relating to this Sale which sets out the charges payable by you on the purchases you make and other terms relating to bidding and buying at the Sale. You should ask any questions you have about the Conditions before signing this form. These Conditions also contain certain undertakings by bidders and buyers and limit Bonhams' liability to bidders and buyers.

Data protection – use of your information

Where we obtain any personal information about you, we shall only use it in accordance with the terms of our Privacy Policy (subject to any additional specific consent(s) you may have given at the time your information was disclosed). A copy of our Privacy Policy can be found on our website (www.bonhams.com) or requested by post from Customer Services Department, 101 New Bond Street, London W1S 1SR United Kingdom or by e-mail from info@bonhams.com. We may disclose your personal information to any member of our group which means our subsidiaries, our ultimate holding company and its subsidiaries (whether registered in the UK or elsewhere). We will not disclose your data to anyone outside our group but we may from time to time provide you with information about goods and services which we feel maybe of interest to you including those provided by third parties. If you do not want to receive such information (except for information you specifically requested) please tick this box Would you like to receive e-mailed information from us? if so please tick this box

Notice to Bidders.

At least 24 hours before the Sale, clients must provide government or state issued photographic proof of ID and date of birth e.g. - passport, driving licence - and if not included in ID document, proof of address e.g. - utility bill, bank or credit card statement etc. Corporate clients should also provide a copy of their articles of association / company registration documents, and the entities name and registered address, documentary proof of its beneficial owners and directors, together with a letter authorising the individual to bid on the company's behalf. Failure to provide this may result in your bids not being processed or completed. For higher value lots you may also be asked to provide a bank reference.

If successful

I will collect the purchases myself
Please arrange shippers to contact me with a quote and I agree that you may pass them my contact details.

Sale title: Fine and Rare Wines	Sale date: 27 February 2020
Sale no. 25990	Sale venue: New Bond Street

If you are not attending the sale in person, please provide details of the Lots on which you wish to bid at least 24 hours prior to the sale. Bids will be rounded down to the nearest increment. Please refer to the Notice to Bidders in the catalogue for further information relating to Bonhams executing telephone, online or absentee bids on your behalf. Bonhams will endeavour to execute these bids on your behalf but will not be liable for any errors or failing to execute bids.

General Bid Increments:

£10 - 200by 10s	£10,000 - 20,000by 1,000s
£200 - 500by 20 / 50 / 80s	£20,000 - 50,000by 2,000 / 5,000 / 8,000s
£500 - 1,000by 50s	£50,000 - 100,000by 5,000s
£1,000 - 2,000by 100s	£100,000 - 200,000by 10,000s
£2,000 - 5,000by 200 / 500 / 800s	above £200,000at the auctioneer's discretion
£5,000 - 10,000by 500s	

The auctioneer has discretion to split any bid at any time.

Customer Number	Title
First Name	Last Name
Company name (if applicable)	
Company Registration number (if applicable)	
Address	
	City
Post / Zip code	County / State
Telephone (mobile)	Country
Telephone (landline)	
E-mail (in capitals)	

Please answer all questions below

1. ID supplied: Government issued ID and (if the ID does not confirm your address) current utility bill/ bank statement. If a corporate entity, please provide the Certificate of Incorporation or Partnership Deed and a letter authorising you to act.

2. Are you representing the Bidder? If yes, please complete question 3.

3. Bidder's name, address and contact details (phone and email):

Bidder's ID: Government issued ID and (if the ID does not confirm their address) current utility bill/bank statement

Are you acting in a business capacity?

Yes No

If registered for VAT in the EU please enter your registration here:

/ - -

Please note that all telephone calls are recorded.

Telephone or Absentee (T / A)	Lot no.	Brief description	MAX bid in GBP (excluding premium & VAT)	Covering bid *

FOR WINE SALES ONLY	
Please leave lots "available under bond" in bond <input type="checkbox"/>	Please include delivery charges (minimum charge of £20 + VAT) <input type="checkbox"/>

BY SIGNING THIS FORM YOU AGREE THAT YOU HAVE SEEN THE CATALOGUE AND HAVE READ AND UNDERSTOOD OUR CONDITIONS OF SALE INCLUDING BUYER'S WARRANTIES AND WISH TO BE BOUND BY THEM, AND AGREE TO PAY THE BUYER'S PREMIUM, VAT AND ANY OTHER CHARGES MENTIONED IN THE NOTICE TO BIDDERS. THIS AFFECTS YOUR LEGAL RIGHTS.

Bidder/Agent's (please delete one) signature:	Date:
---	-------

* Covering Bid: A maximum bid (exclusive of Buyers Premium and VAT) to be executed by Bonhams only if we are unable to contact you by telephone, or should the connection be lost during bidding.

NB. Payment will only be accepted from an account in the same name as shown on the invoice and Auction Registration form.

Please email or fax the completed Auction Registration form and requested information to:

Bonhams, Customer Services, 101 New Bond Street, London, W1S 1SR. Tel: +44 (0) 20 7447 7447 Fax: +44 (0) 20 7447 7401, bids@bonhams.com

Bonhams 1793 Limited. Montpelier Street, London SW7 1HH. Incorporated in England. Company Number 4326560.

UK/08/19

GRANDS É

J.-L.-P. LEBEGUE & Co Ltd
LONDON

SOCIÉTÉ CIVILE DU DOMAINE DE LA ROMANÉE-CONTI
PROPRIÉTAIRE A VOSNE-ROMANÉE (COTE-D'OR)

GRANDS ÉCHÉZEUX

APPELLATION GRANDS ÉCHÉZEUX CONTRÔLÉE

17.632 Bouteilles Récoltées

N° 004449

LES ASSOCIÉS-GÉRANTS

ANNÉE 1976

*in Leroy 1976
A. de V. & Co*

Mise en bouteille au domaine

PRODUCE OF FRANCE

75 cl

SALON

CHAMPAGNE

Brut 1988

S

SALON
BLANC de BLANCS

Le Mesnil

750 ml. PRODUCE OF FRANCE 12% vol.

ÉLABORÉ PAR NM-300-002 - 51367 LE MESNIL S/OGIER - FRANCE

Bonhams
101 New Bond Street
London, W1S 1SR

+44 (0) 20 7447 7447
bonhams.com

AUCTIONEERS SINCE 1793